

INITIAL RECEIPT

United States Department of the Interior
Bureau of Land Management
 DIV OF LANDS, MINRLS & ENERGY
 ONE N CENTRAL AVE
 PHOENIX, AZ 85004 -4427
 Phone: 602-417-9200

Receipt	
No:	4858609

Transaction #: 4987276	
Date of Transaction: 01/05/2021	
CUSTOMER:	
GOLD EXPRESS MINES INC 6 1/2 N 2ND AVE STE 201 WALLA WALLA, WA 99362-1855 US	

LINE #	QTY	DESCRIPTION	REMARKS	UNIT PRICE	TOTAL
1	28.00	LOCATABLE MINERALS / MINING CLAIMS- NEW, UNADJUD, ONE OR MORE AUTH NOS / NEW MINING CLAIM PROCESSING FEE CASES: AMC462579/\$20.00, AMC462580/\$20.00, AMC462581/\$20.00, AMC462582/\$20.00, AMC462583/\$20.00, AMC462584/\$20.00, AMC462585/\$20.00, AMC462586/\$20.00, AMC462587/\$20.00, AMC462588/\$20.00, AMC462589/\$20.00, AMC462590/\$20.00, AMC462591/\$20.00, AMC462592/\$20.00, AMC462593/\$20.00, AMC462594/\$20.00, AMC462595/\$20.00, AMC462596/\$20.00, AMC462597/\$20.00, AMC462598/\$20.00, AMC462599/\$20.00, AMC462600/\$20.00, AMC462601/\$20.00, AMC462602/\$20.00, AMC462603/\$20.00, AMC462604/\$20.00, AMC462605/\$20.00, AMC462606/\$20.00		- n/a -	560.00
2	28.00	LOCATABLE MINERALS / MINING CLAIMS- NEW, UNADJUD, ONE OR MORE AUTH NOS / NEW MINING CLAIMS LOCATION FEE CASES: AMC462579/\$40.00, AMC462580/\$40.00, AMC462581/\$40.00, AMC462582/\$40.00, AMC462583/\$40.00, AMC462584/\$40.00, AMC462585/\$40.00, AMC462586/\$40.00, AMC462587/\$40.00, AMC462588/\$40.00, AMC462589/\$40.00, AMC462590/\$40.00, AMC462591/\$40.00, AMC462592/\$40.00, AMC462593/\$40.00, AMC462594/\$40.00, AMC462595/\$40.00, AMC462596/\$40.00,		- n/a -	1120.00

SCANNED

ENTERED

JAN 07 2021

By: *mc*

		AMC462597/\$40.00, AMC462598/\$40.00, AMC462599/\$40.00, AMC462600/\$40.00, AMC462601/\$40.00, AMC462602/\$40.00, AMC462603/\$40.00, AMC462604/\$40.00, AMC462605/\$40.00, AMC462606/\$40.00			
3	28.00	LOCATABLE MINERALS / MINING CLAIMS- NEW, UNADJUD, ONE OR MORE AUTH NOS / NEW MINING CLAIMS MAINTENANCE FEE CASES: AMC462579/\$165.00, AMC462580/\$165.00, AMC462581/\$165.00, AMC462582/\$165.00, AMC462583/\$165.00, AMC462584/\$165.00, AMC462585/\$165.00, AMC462586/\$165.00, AMC462587/\$165.00, AMC462588/\$165.00, AMC462589/\$165.00, AMC462590/\$165.00, AMC462591/\$165.00, AMC462592/\$165.00, AMC462593/\$165.00, AMC462594/\$165.00, AMC462595/\$165.00, AMC462596/\$165.00, AMC462597/\$165.00, AMC462598/\$165.00, AMC462599/\$165.00, AMC462600/\$165.00, AMC462601/\$165.00, AMC462602/\$165.00, AMC462603/\$165.00, AMC462604/\$165.00, AMC462605/\$165.00, AMC462606/\$165.00		- n/a -	4620.00
TOTAL:					\$6,300.00

PAYMENT INFORMATION				
1	AMOUNT:	6300.00	POSTMARKED:	N/A
	TYPE:	CHECK	RECEIVED:	01/04/2021
	CHECK NO:	5629		
	NAME:	MINEX CORP 1256 W ELMIRA RD SANDPOINT ID 83864 US		

REMARKS

This receipt was generated by the automated BLM Collections and Billing System and is a paper representation of a portion of the official electronic record contained therein.

1505 T O HALE

CORRESPONDENCE

TRANSFERS

MAINTENANCE FEES
WAIVERS
POL/NOI

MISCELLANEOUS

**LOCATION NOTICES
AMENDMENTS
STATUS SHEET
GEO REPORT/MTP**

MINING CLAIM STATUS REPORT - Assessment Year 2020

Data Entered: 1/7/2021

MTP Checked By: MC

GEO Checked By: MC

LEAD SERIAL NUMBER: AMC 462579 thru AMC 462604

NUMBER OF CLAIMS & TYPE:

28 LODE
PLACER
ASSOCIATION PLACER
MILL SITE
TUNNEL SITE

CHARGES:

Processing Fee @ \$20 = \$ 560
Location Fee @ \$40 = \$ 1,120
Maintenance Fee @ \$165 = \$ 4,620
Add'l Maint Fee for Assoc Placer = \$
SUBTOTAL \$
Other Fees \$
Other Fees \$
TOTAL \$ 6,300

TOTAL ACREAGE: _____ Per Claim
(Placer Only)

NUMBER OF LOCATORS: _____

DOCUMENTS RECEIVED VIA: Over-the-Counter [] Mail [] TIMELY FILED: Yes [] No []

LEGAL DESCRIPTION: T 10N R 9E SEC 20, 21, 34, 35, 29, 32, 28, 33
T 10S R _____ SEC _____
T 9N R 9E SEC 2, 3
T _____ R _____ SEC _____
T _____ R _____ SEC _____

BLM [] FOREST SERVICE [] SUBJ TO PL 359: Yes [] No []
WILDERNESS AREA []

SPLIT ESTATE: N/A [] SX [] PX [] OTHER []
SRHA [] Was proper Notice filed if located on SHRA Land? Yes [] No []

RECONVEYED MINERALS ON BLM LAND REQUIRE OPENING ORDER FROM 1944 TO 1993:

Open to Entry On _____ N/A []

COMMENTS/STATUS: VOID [] PARTIALLY VOID [] PVT MINERALS [] WITHDRAWN LANDS []
OTHER []

[] Claimant acknowledges that portions of the following claim(s) site(s) may be void or voidable.

Printed Name of Claimant _____ Signature of Claimant _____

*****FINAL ADJUDICATION*****

DATE _____ INITIALS _____

AMC 462579

Recording Requested By:
Mail recording to:
Minex Corp
323 McGhee Rd, #107
Sandpoint, Idaho 83864

Amended and Additional Notice and Certificate of Mining Claim Location

Claimant, described below, under 30 U.S.C. of the laws of the United States, and the laws of the State of Arizona and of the local laws and customs applicable thereto, hereby locates through its agent, described below, and claims the area contained within the following described boundaries as a lode mining claim.

- 1. Name of Claim: GH 2
- 2. Mining District: Payson
- 3. Type of Claim: Lode
- 4. Notes: General course of vein is NW
- 5. Date of Location: October _____, 2020 Amended November 14, 2020 Claim is approximately 1500' x 600' in size.

6. This claim is located in Gila County, State of Arizona, Gila and Salt River Meridian in :
NW Quarter, SEC 02, T009N, R009E NE Quarter, SEC 03, T009N, R009E
SE Quarter, SEC 34, T010N, R009E

The boundaries are described as follows using the distance & direction (metes and bounds) beginning at the corner monument of the NW corner which is Corner 1; thence 300 feet at an azimuth of 60 degrees to Corner 2, thence 300.0 feet at an azimuth of 60 degrees to Corner 3; thence 1500.0 feet at an azimuth of 150 degrees to Corner 4, thence 300.0 feet at an azimuth of 240 degrees to Corner 5, thence 300 degrees feet at an azimuth of 240 degrees to Corner 6; thence 1500 feet at an azimuth of 330 degrees back to Corner 1.

The number of linear feet claimed along the course of the vein or lode each way from the discovery point (location monument) at which the notice of location is posted 1475 feet in an **150 degree** direction, and 25 feet in a **330 degree** direction. The width of the claim on each side of the centerline of the claim is 300 feet. The general course of the lode or vein, as near as can be determined, is northwest-southeast.

The direction and distance from the location monument of the claim where the notice of location is posted to a natural object or permanent monument as will identify the claim is as follows, to wit: the location monument of said claim is located approximately 12701.76 feet in a 240.39 degree from the NW corner of Section 31, T10N, R10E, located at latitude and longitude of (34.174289°, -111.378104°).

7. The adjoining claims/sites are: GH 1, GH 3, GH 4,

8. Claimant/Locator:
Gold Express Mines Inc.
6 1/2 N. 2nd Ave., Suite 201
Walla Walla, WA 99362

9. Agent: Gregory Schiffrin

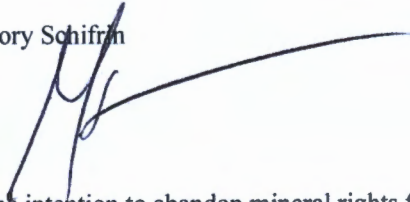

10. This amended certificate of location is not placed with the intention to abandon mineral rights from the original location but to amend certificate and location notice.

Affidavit of Agent

I, **Gregory Schiffrin**, do solemnly swear that I am a citizen of the United States of America, that I am the authorized agent of the locator Gold Express Mines Inc., and that I am acquainted with the mining ground described in this notice of location called the GH 2 Lode claim or site; that the ground and claim/site described has not, to the best of my knowledge and belief, been previously located according to the laws of the United States and this state, or if so located, that it has been abandoned or forfeited by reason of the failure of such former locators(s) to comply in respect with the requirements of said laws.

Agent State of Idaho, County of Bonner

Subscribed and sworn to (or affirmed) before me This 30th day of December, 2020

Notary Public or County Recorder My Commission Expires October 1, 2021

WP 106

Jamie L. Meichtry
Notary Public State of Idaho
Commission # 65683
My Commission Expires 06/01/21

RECEIVED
CLERK AZ STATE OFFICE
2021 JAN -4 A 8:19
PHOENIX, ARIZONA

AMC462580

Recording Requested By:
Mail recording to:
Minex Corp
323 McGhee Rd, #107
Sandpoint, Idaho 83864

Amended and Additional Notice and Certificate of Mining Claim Location

Claimant, described below, under 30 U.S.C. of the laws of the United States, and the laws of the State of Arizona and of the local laws and customs applicable thereto, hereby locates through its agent, described below, and claims the area contained within the following described boundaries as a lode mining claim.

- 1. Name of Claim: GH 3
- 2. Mining District: Payson
- 3. Type of Claim: Lode
- 4. Notes: General course of vein is NW
- 5. Date of Location: October _____, 2020 Amended November 14, 2020 Claim is approximately 1500' x 600' in size.
- 6. This claim is located in Gila County, State of Arizona, Gila and Salt River Meridian in :
SW Quarter, SEC 35, T010N, R009E SE Quarter, SEC 34, T010N, R009E

The boundaries are described as follows using the distance & direction (metes and bounds) beginning at the corner monument of the NW corner which is Corner 1; thence 300 feet at an azimuth of 60 degrees to Corner 2, thence 300.0 feet at an azimuth of 60 degrees to Corner 3; thence 1500.0 feet at an azimuth of 150 degrees to Corner 4, thence 300.0 feet at an azimuth of 240 degrees to Corner 5, thence 300 degrees feet at an azimuth of 240 degrees to Corner 6; thence 1500 feet at an azimuth of 330 degrees back to Corner 1.

The number of linear feet claimed along the course of the vein or lode each way from the discovery point (location monument) at which the notice of location is posted 25 feet in an 150 degree direction, and 1475 feet in a 330 degree direction. The width of the claim on each side of the centerline of the claim is 300 feet. The general course of the lode or vein, as near as can be determined, is northwest-southeast.

The direction and distance from the location monument of the claim where the notice of location is posted to a natural object or permanent monument as will identify the claim is as follows, to wit: the location monument of said claim is located approximately 12102.25 feet in a 240.65 degree from the NW corner of Section 31, T10N, R10E, located at latitude and longitude of (34.174289°, -111.378104°).7. The adjoining claims/sites are: GH 1, GH 2, GH 4,

8. Claimant/Locator:
Gold Express Mines Inc.
6 1/2 N. 2nd Ave., Suite 201
Walla Walla, WA 99362

9. Agent: Gregory Schifrin

10. This amended certificate of location is not placed with the intention to abandon mineral rights from the original location but to amend certificate and location notice..

Affidavit of Agent

I, **Gregory Schifrin**, do solemnly swear that I am a citizen of the United States of America, that I am the authorized agent of the locator Gold Express Mines Inc., and that I am acquainted with the mining ground described in this notice of location called the GH 3 Lode claim or site; that the ground and claim/site described has not, to the best of my knowledge and belief, been previously located according to the laws of the United States and this state, or if so located, that it has been abandoned or forfeited by reason of the failure of such former locators(s) to comply in respect with the requirements of said laws.

State of Idaho, County of Bonner

Agent

Subscribed and sworn to (or affirmed) before me This 30th day of December, 2020

Notary Public or County Recorder

My Commission Expires October 14, 2021

Jamie L. Meichtry
Notary Public State of Idaho
Commission # 65683
My Commission Expires 06/01/21

WP 104

RECEIVED
DENNIS STEPHENSON
2021 JAN -4 A 8:19
PHOENIX, ARIZONA

AMC462581

Recording Requested By:
Mail recording to:
Minex Corp
323 McGhee Rd, #107
Sandpoint, Idaho 83864

Amended and Additional Notice and Certificate of Mining Claim Location

Claimant, described below, under 30 U.S.C. of the laws of the United States, and the laws of the State of Arizona and of the local laws and customs applicable thereto, hereby locates through its agent, described below, and claims the area contained within the following described boundaries as a lode mining claim.

- 1. Name of Claim: GH 4
- 2. Mining District: Payson
- 3. Type of Claim: Lode
- 4. Notes: General course of vein is NW
- 5. Date of Location: October _____, 2020 Amended November 14, 2020 Claim is approximately 1500' x 600' in size.
- 6. This claim is located in Gila County, State of Arizona, Gila and Salt River Meridian in :
NE Quarter, SEC 03, T009N, R009E SE Quarter, SEC 34, T010N, R009E

The boundaries are described as follows using the distance & direction (metes and bounds) beginning at the corner monument of the NW corner which is Corner 1; thence 300 feet at an azimuth of 60 degrees to Corner 2, thence 300.0 feet at an azimuth of 60 degrees to Corner 3; thence 1500.0 feet at an azimuth of 150 degrees to Corner 4, thence 300.0 feet at an azimuth of 240 degrees to Corner 5, thence 300 degrees feet at an azimuth of 240 degrees to Corner 6; thence 1500 feet at an azimuth of 330 degrees back to Corner 1.

The number of linear feet claimed along the course of the vein or lode each way from the discovery point (location monument) at which the notice of location is posted 25 feet in an 150 degree direction, and 1475 feet in a 330 degree direction. The width of the claim on each side of the centerline of the claim is 300 feet. The general course of the lode or vein, as near as can be determined, is northwest-southeast.

The direction and distance from the location monument of the claim where the notice of location is posted to a natural object or permanent monument as will identify the claim is as follows, to wit: the location monument of said claim is located approximately 12102.18 feet in a 240.62 degree from the NW corner of Section 31, T10N, R10E, located at latitude and longitude of (34.174289°, -111.378104°).

7. The adjoining claims/sites are: GH 1, GH 2, GH 3,

8. Claimant/Locator: 9. Agent: Gregory Schifrin

Gold Express Mines Inc.
6 1/2 N. 2nd Ave., Suite 201
Walla Walla, WA 99362

10. This amended certificate of location is not placed with the intention to abandon mineral rights from the original location but to amend certificate and location notice.

Affidavit of Agent

I, **Gregory Schifrin**, do solemnly swear that I am a citizen of the United States of America, that I am the authorized agent of the locator Gold Express Mines Inc., and that I am acquainted with the mining ground described in this notice of location called the GH 4 Lode claim or site; that the ground and claim/site described has not, to the best of my knowledge and belief, been previously located according to the laws of the United States and this state, or if so located, that it has been abandoned or forfeited by reason of the failure of such former locators(s) to comply in respect with the requirements of said laws.

Agent State of Idaho, County of Bonner

Subscribed and sworn to (or affirmed) before me This 30th day of December, 2020



Notary Public or County Recorder

My Commission Expires 06/01/21

AMC462582

Jamie L. Meichtry
Notary Public State of Idaho
Commission # 65683
My Commission Expires 06/01/21

RECEIVED
BIMAZ STATE OFFICE
2021 JAN - 4 A 8:19
ESQUEENIX, ARIZONA

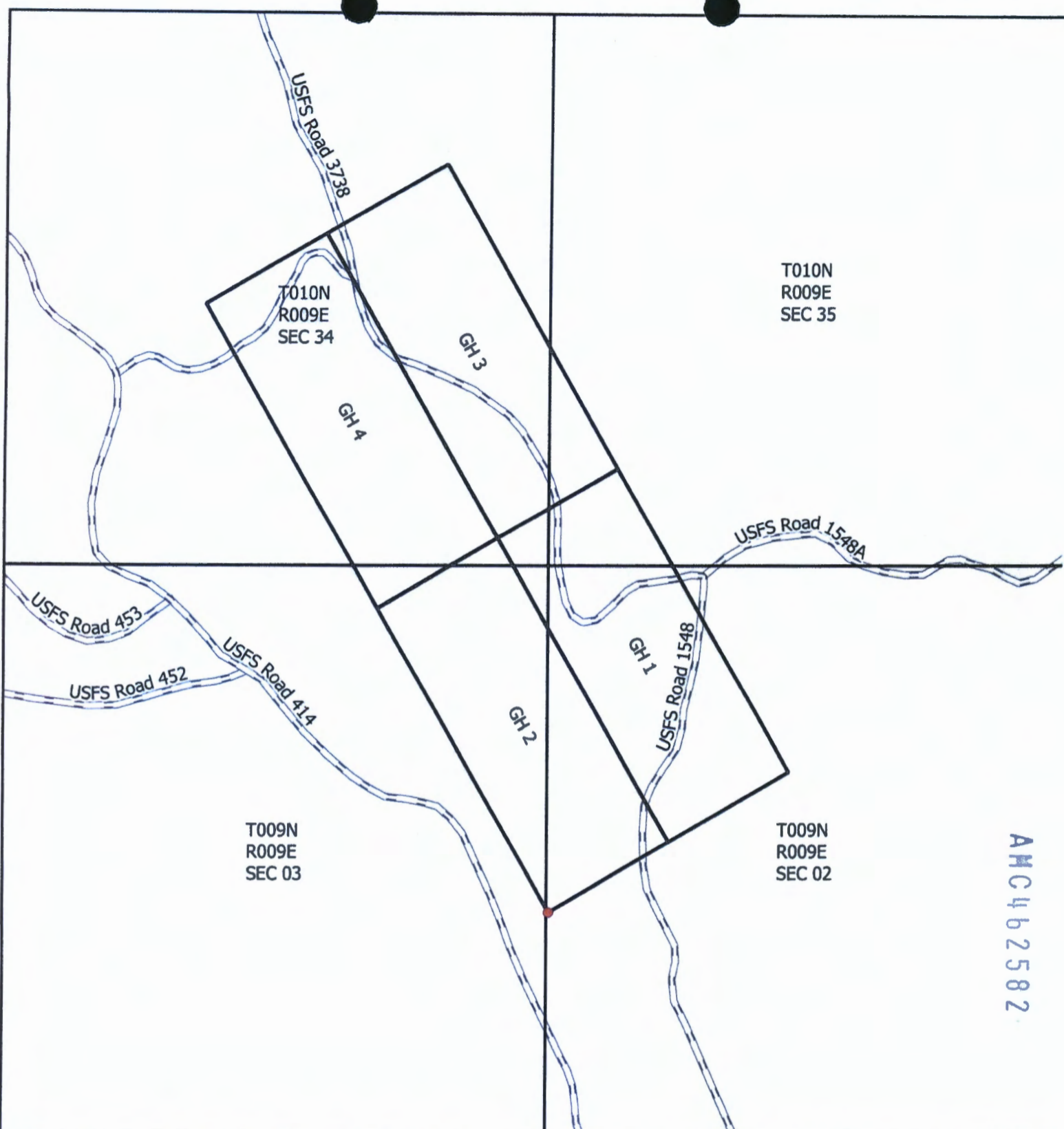

AMC 462582

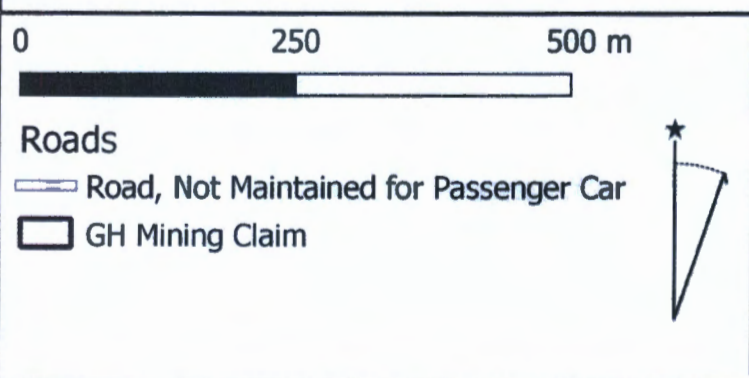

GH Lode Mining Claims		
 JOSH WHITE, P.GEO	FIGURE 1	12/30/2020
	BLM Map Gila County, Arizona	

RECEIVED
 BLM AZ STATE OFFICE
 2021 JAN -4 A 8 19
 PHOENIX, ARIZONA

Recording Requested By:
Mail recording to:
Minex Corp
323 McGhee Rd, #107
Sandpoint, Idaho 83864

Amended and Additional Notice and Certificate of Mining Claim Location

Claimant, described below, under 30 U.S.C. of the laws of the United States, and the laws of the State of Arizona and of the local laws and customs applicable thereto, hereby locates through its agent, described below, and claims the area contained within the following described boundaries as a lode mining claim.

- 1. Name of Claim: **MINC 1**
- 2. Mining District: Payson
- 3. Type of Claim: Lode
- 4. Notes: General course of vein is NW
- 5. Date of Location: October 7, 2020 Amended November 15, 2020 Claim is approximately 1500' x 600' in size.
- 6. This claim is located in Gila County, State of Arizona, Gila and Salt River Meridian in :
NW Quarter, SEC 29, T010N, R009E

The boundaries are described as follows using the distance & direction (metes and bounds) beginning at the corner monument of the NW corner which is Corner 1; thence 1500 feet at an azimuth of 90 degrees to Corner 2, thence 300.0 feet at an azimuth of 180 degrees to Corner 3; thence 300.0 feet at an azimuth of 180 degrees to Corner 4, thence 1500.0 feet at an azimuth of 270 degrees to Corner 5, thence 300 degrees feet at an azimuth of 360 degrees to Corner 6; thence 1500 feet at an azimuth of 360 degrees back to Corner 1.

The number of linear feet claimed along the course of the vein or lode each way from the discovery point (location monument) at which the notice of location is posted 25 feet in a **90 degree** direction, and 1475 feet in a **270 degree** direction. The width of the claim on each side of the centerline of the claim is 300 feet. The general course of the lode or vein, as near as can be determined, is northwest-southeast.

The direction and distance from the location monument of the claim where the notice of location is posted to a natural object or permanent monument as will identify the claim is as follows, to wit: the location monument of said claim is located approximately 25039 feet in a 275.4 degree direction from the NW corner of Section 31, T10N, R10E, located at latitude and longitude of (34.174289°, -111.378104°).

7. The adjoining claims/sites are: MINC 2, MINC 7, MINC 8,

8. Claimant/Locator:
Gold Express Mines Inc.
412 1st Street
Wallace, ID 83873

9. Agent: Gregory Schifrin

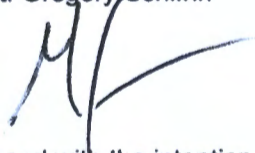

10. This amended certificate of location is not placed with the intention to abandon mineral rights from the original location but to amend certificate and location notice.

Affidavit of Agent

I, **Gregory Schifrin**, do solemnly swear that I am a citizen of the United States of America, that I am the authorized agent of the locator Gold Express Mines Inc., and that I am acquainted with the mining ground described in this notice of location called the **MINC 1** Lode claim or site; that the ground and claim/site described has not, to the best of my knowledge and belief, been previously located according to the laws of the United States and this state, or if so located, that it has been abandoned or forfeited by reason of the failure of such former locator(s) to comply in respect with the requirements of said laws.

Agent State of Idaho, County of Bonner

Subscribed and sworn to (or affirmed) before me This 30th day of December, 2020

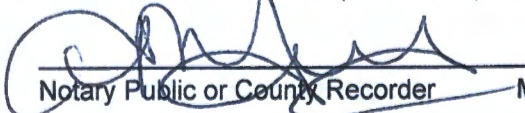

Notary Public or County Recorder

My Commission Expires

October 2021

WP 408

Jamie L. Meichtry
Notary Public State of Idaho
Commission # 65683
Expires 06/01/21

RECEIVED
BEN AYER'S STATE OFFICE
2021 JAN -4 A 8:19
PHOENIX, ARIZONA

AMC462583

Recording Requested By:
Mail recording to:
Minex Corp
323 McGhee Rd, #107
Sandpoint, Idaho 83864

Amended and Additional Notice and Certificate of Mining Claim Location

Claimant, described below, under 30 U.S.C. of the laws of the United States, and the laws of the State of Arizona and of the local laws and customs applicable thereto, hereby locates through its agent, described below, and claims the area contained within the following described boundaries as a lode mining claim.

- 1. Name of Claim: **MINC 3**
- 2. Mining District: Payson
- 3. Type of Claim: Lode
- 4. Notes: General course of vein is NW
- 5. Date of Location: October 7, 2020 Amended November 15, 2020 Claim is approximately 1500' x 600' in size.
- 6. This claim is located in Gila County, State of Arizona, Gila and Salt River Meridian in : SW Quarter, SEC 29, T010N, R009E

The boundaries are described as follows using the distance & direction (metes and bounds) beginning at the corner monument of the NW corner which is Corner 1; thence 1500 feet at an azimuth of 90 degrees to Corner 2, thence 300.0 feet at an azimuth of 180 degrees to Corner 3; thence 300.0 feet at an azimuth of 180 degrees to Corner 4, thence 1500.0 feet at an azimuth of 270 degrees to Corner 5, thence 300 degrees feet at an azimuth of 360 degrees to Corner 6; thence 1500 feet at an azimuth of 360 degrees back to Corner 1.

The number of linear feet claimed along the course of the vein or lode each way from the discovery point (location monument) at which the notice of location is posted 25 feet in a **90 degree** direction, and 1475 feet in a **270 degree** direction. The width of the claim on each side of the centerline of the claim is 300 feet. The general course of the lode or vein, as near as can be determined, is northwest-southeast.

The direction and distance from the location monument of the claim where the notice of location is posted to a natural object or permanent monument as will identify the claim is as follows, to wit: the location monument of said claim is located approximately 24956 feet in a 272.65 degree direction from the NW corner of Section 31, T10N, R10E, located at latitude and longitude of (34.174289°, -111.378104°).

7. The adjoining claims/sites are: MINC 2, MINC 4, MINC 8, MINC 9, MINC 10,

8. Claimant/Locator:
Gold Express Mines Inc.
412 1st Street
Wallace, ID 83873

9. Agent: Gregory Schifrin

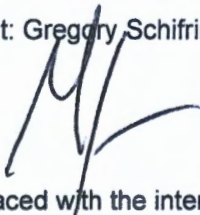

10. This amended certificate of location is not placed with the intention to abandon mineral rights from the original location but to amend certificate and location notice.

Affidavit of Agent

I, **Gregory Schifrin**, do solemnly swear that I am a citizen of the United States of America, that I am the authorized agent of the locator Gold Express Mines Inc., and that I am acquainted with the mining ground described in this notice of location called the **MINC 3** Lode claim or site; that the ground and claim/site described has not, to the best of my knowledge and belief, been previously located according to the laws of the United States and this state, or if so located, that it has been abandoned or forfeited by reason of the failure of such former locator(s) to comply in respect with the requirements of said laws.

Agent State of Idaho, County of Bonner

Subscribed and sworn to (or affirmed) before me This 30th day of December, 2020

Notary Public or County Recorder My Commission Expires 06/01/2021

WP 410

Notary Public State of Idaho
Commission # 65683
My Commission Expires 06/01/21

RECEIVED
BLM A7 STORE OFFICE
2021 JAN -4 A 8:19
PHOENIX, ARIZONA

AMC462585

Recording Requested By:
Mail recording to:
Minex Corp
323 McGhee Rd, #107
Sandpoint, Idaho 83864

Amended and Additional Notice and Certificate of Mining Claim Location

Claimant, described below, under 30 U.S.C. of the laws of the United States, and the laws of the State of Arizona and of the local laws and customs applicable thereto, hereby locates through its agent, described below, and claims the area contained within the following described boundaries as a lode mining claim.

- 1. Name of Claim: **MINC 4**
- 2. Mining District: Payson
- 3. Type of Claim: Lode
- 4. Notes: General course of vein is NW
- 5. Date of Location: October 7, 2020 Amended November 15, 2020 Claim is approximately 1500' x 600' in size.
- 6. This claim is located in Gila County, State of Arizona, Gila and Salt River Meridian in : SW Quarter, SEC 29, T010N, R009E

The boundaries are described as follows using the distance & direction (metes and bounds) beginning at the corner monument of the NW corner which is Corner 1; thence 1500 feet at an azimuth of 90 degrees to Corner 2, thence 300.0 feet at an azimuth of 180 degrees to Corner 3; thence 300.0 feet at an azimuth of 180 degrees to Corner 4, thence 1500.0 feet at an azimuth of 270 degrees to Corner 5, thence 300 degrees feet at an azimuth of 360 degrees to Corner 6; thence 1500 feet at an azimuth of 360 degrees back to Corner 1.

The number of linear feet claimed along the course of the vein or lode each way from the discovery point (location monument) at which the notice of location is posted 25 feet in a **90 degree** direction, and 1475 feet in a **270 degree** direction. The width of the claim on each side of the centerline of the claim is 300 feet. The general course of the lode or vein, as near as can be determined, is northwest-southeast.

The direction and distance from the location monument of the claim where the notice of location is posted to a natural object or permanent monument as will identify the claim is as follows, to wit: the location monument of said claim is located approximately 24936 feet in a 271.28 degree direction from the NW corner of Section 31, T10N, R10E, located at latitude and longitude of (34.174289°, -111.378104°).

7. The adjoining claims/sites are: MINC 3, MINC 5, MINC 9, MINC 10, MINC 11,

8. Claimant/Locator:
Gold Express Mines Inc.
412 1st Street
Wallace, ID 83873

9. Agent:

10. This amended certificate of location is not placed with the intention to abandon mineral rights from the original location but to amend certificate and location notice.

Affidavit of Agent

I, **Gregory Schifrin**, do solemnly swear that I am a citizen of the United States of America, that I am the authorized agent of the locator Gold Express Mines Inc., and that I am acquainted with the mining ground described in this notice of location called the **MINC 4** Lode claim or site; that the ground and claim/site described has not, to the best of my knowledge and belief, been previously located according to the laws of the United States and this state, or if so located, that it has been abandoned or forfeited by reason of the failure of such former locator(s) to comply in respect with the requirements of said laws.

Agent State of Idaho, County of Bonner

Subscribed and sworn to (or affirmed) before me This 30th day of December, 2020

Notary Public or County Recorder My Commission Expires October 2021

WP 412

Notary Public State of Idaho
Commission # 65683
My Commission Expires 06/01/21

RECEIVED
GILM 17 STATE OFFICE
2021 JAN -4 A 8:19
PHOENIX, ARIZONA

AN C 4 6 2 5 8 6

Recording Requested By:
Mail recording to:
Minex Corp
323 McGhee Rd, #107
Sandpoint, Idaho 83864

Amended and Additional Notice and Certificate of Mining Claim Location

Claimant, described below, under 30 U.S.C. of the laws of the United States, and the laws of the State of Arizona and of the local laws and customs applicable thereto, hereby locates through its agent, described below, and claims the area contained within the following described boundaries as a lode mining claim.

- 1. Name of Claim: **MINC 5**
- 2. Mining District: Payson
- 3. Type of Claim: Lode
- 4. Notes: General course of vein is NW
- 5. Date of Location: October 7, 2020 Amended November 15, 2020 Claim is approximately 1500' x 600' in size.
- 6. This claim is located in Gila County, State of Arizona, Gila and Salt River Meridian in : SW Quarter, SEC 29, T010N, R009E

The boundaries are described as follows using the distance & direction (metes and bounds) beginning at the corner monument of the NW corner which is Corner 1; thence 1500 feet at an azimuth of 90 degrees to Corner 2, thence 300.0 feet at an azimuth of 180 degrees to Corner 3; thence 300.0 feet at an azimuth of 180 degrees to Corner 4, thence 1500.0 feet at an azimuth of 270 degrees to Corner 5, thence 300 degrees feet at an azimuth of 360 degrees to Corner 6; thence 1500 feet at an azimuth of 360 degrees back to Corner 1.

The number of linear feet claimed along the course of the vein or lode each way from the discovery point (location monument) at which the notice of location is posted 25 feet in a **90 degree** direction, and 1475 feet in a **270 degree** direction. The width of the claim on each side of the centerline of the claim is 300 feet. The general course of the lode or vein, as near as can be determined, is northwest-southeast.

The direction and distance from the location monument of the claim where the notice of location is posted to a natural object or permanent monument as will identify the claim is as follows, to wit: the location monument of said claim is located approximately 24930 feet in a 269.9 degree direction from the NW corner of Section 31, T10N, R10E, located at latitude and longitude of (34.174289°, -111.378104°).

7. The adjoining claims/sites are: MINC 4, MINC 5, MINC 6, MINC 11,

8. Claimant/Locator:
Gold Express Mines Inc.
412 1st Street
Wallace, ID 83873

9. Agent: Gregory Schifrin

10. This amended certificate of location is not placed with the intention to abandon mineral rights from the original location but to amend certificate and location notice.

Affidavit of Agent

I, **Gregory Schifrin**, do solemnly swear that I am a citizen of the United States of America, that I am the authorized agent of the locator Gold Express Mines Inc., and that I am acquainted with the mining ground described in this notice of location called the **MINC 5** Lode claim or site; that the ground and claim/site described has not, to the best of my knowledge and belief, been previously located according to the laws of the United States and this state, or if so located, that it has been abandoned or forfeited by reason of the failure of such former locator(s) to comply in respect with the requirements of said laws.

Agent State of Idaho, County of Bonner

Subscribed and sworn to (or affirmed) before me This 30th day of December, 2020

Notary Public or County Recorder

My Commission Expires

Jamie L. Meichtry
Notary Public State of Idaho
Commission # 65683
My Commission Expires 06/01/21

WP 412

RECEIVED
BONNAR STATE OFFICE
2021 JAN -4 A 8:19
PHENIX ARIZONA

AMC462587

Recording Requested By:
Mail recording to:
Minex Corp
323 McGhee Rd, #107
Sandpoint, Idaho 83864

Amended and Additional Notice and Certificate of Mining Claim Location

Claimant, described below, under 30 U.S.C. of the laws of the United States, and the laws of the State of Arizona and of the local laws and customs applicable thereto, hereby locates through its agent, described below, and claims the area contained within the following described boundaries as a lode mining claim.

- 1. Name of Claim: **MINC 6**
- 2. Mining District: Payson
- 3. Type of Claim: Lode
- 4. Notes: General course of vein is NW
- 5. Date of Location: October 7, 2020, Amended November 15, 2020 Claim is approximately 1500' x 600' in size.
- 6. This claim is located in Gila County, State of Arizona, Gila and Salt River Meridian in :
NW Quarter, SEC 32, T010N, R009E SW Quarter, SEC 29, T010N, R009E

The boundaries are described as follows using the distance & direction (metes and bounds) beginning at the corner monument of the NW corner which is Corner 1; thence 1500 feet at an azimuth of 90 degrees to Corner 2, thence 300.0 feet at an azimuth of 180 degrees to Corner 3; thence 300.0 feet at an azimuth of 180 degrees to Corner 4, thence 1500.0 feet at an azimuth of 270 degrees to Corner 5, thence 300 degrees feet at an azimuth of 360 degrees to Corner 6; thence 1500 feet at an azimuth of 360 degrees back to Corner 1.

The number of linear feet claimed along the course of the vein or lode each way from the discovery point (location monument) at which the notice of location is posted 25 feet in a **90 degree** direction, and 1475 feet in a **270 degree** direction. The width of the claim on each side of the centerline of the claim is 300 feet. The general course of the lode or vein, as near as can be determined, is northwest-southeast.

The direction and distance from the location monument of the claim where the notice of location is posted to a natural object or permanent monument as will identify the claim is as follows, to wit: the location monument of said claim is located approximately 24939 feet in a 268.52 degree direction from the NW corner of Section 31, T10N, R10E, located at latitude and longitude of (34.174289°, -111.378104°).

7. The adjoining claims/sites are: MINC 5, MINC 9, MINC 12,

8. Claimant/Locator:
Gold Express Mines Inc.
412 1st Street
Wallace, ID 83873

9. Agent: Gregory Schifrin

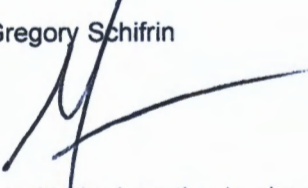

10. This amended certificate of location is not placed with the intention to abandon mineral rights from the original location but to amend certificate and location notice.

Affidavit of Agent

I, **Gregory Schifrin**, do solemnly swear that I am a citizen of the United States of America, that I am the authorized agent of the locator Gold Express Mines Inc., and that I am acquainted with the mining ground described in this notice of location called the **MINC 6** Lode claim or site; that the ground and claim/site described has not, to the best of my knowledge and belief, been previously located according to the laws of the United States and this state, or if so located, that it has been abandoned or forfeited by reason of the failure of such former locator(s) to comply in respect with the requirements of said laws.

Agent State of Idaho, County of Bonner

Subscribed and sworn to (or affirmed) before me This 30th day of December, 2020

Notary Public or County Recorder My Commission Expires October

WP 414

Jamie L. Meichtry
Notary Public State of Idaho
Commission # 65683
My Commission Expires 06/01/21

PHOENIX, ARIZONA
2021 JAN -4 A 8:19
RECEIVED
GIM 17 STATE OFFICE

AMC462588

Recording Requested By:
Mail recording to:
Minex Corp
323 McGhee Rd, #107
Sandpoint, Idaho 83864

Amended and Additional Notice and Certificate of Mining Claim Location

Claimant, described below, under 30 U.S.C. of the laws of the United States, and the laws of the State of Arizona and of the local laws and customs applicable thereto, hereby locates through its agent, described below, and claims the area contained within the following described boundaries as a lode mining claim.

- 1. Name of Claim: **MINC 7**
- 2. Mining District: Payson
- 3. Type of Claim: Lode
- 4. Notes: General course of vein is NW
- 5. Date of Location: October 7, 2020 Amended November 15, 2020 Claim is approximately 1500' x 600' in size.
- 6. This claim is located in Gila County, State of Arizona, Gila and Salt River Meridian in :
NW Quarter, SEC 29, T010N, R009E NE Quarter, SEC 29, T010N, R009E

The boundaries are described as follows using the distance & direction (metes and bounds) beginning at the corner monument of the NW corner which is Corner 1; thence 1500 feet at an azimuth of 90 degrees to Corner 2, thence 300.0 feet at an azimuth of 180 degrees to Corner 3; thence 300.0 feet at an azimuth of 180 degrees to Corner 4, thence 1500.0 feet at an azimuth of 270 degrees to Corner 5, thence 300 degrees feet at an azimuth of 360 degrees to Corner 6; thence 1500 feet at an azimuth of 360 degrees back to Corner 1.

The number of linear feet claimed along the course of the vein or lode each way from the discovery point (location monument) at which the notice of location is posted 1475 feet in a **90 degree** direction, and 25 feet in a **270 degree** direction. The width of the claim on each side of the centerline of the claim is 300 feet. The general course of the lode or vein, as near as can be determined, is northwest-southeast.

The direction and distance from the location monument of the claim where the notice of location is posted to a natural object or permanent monument as will identify the claim is as follows, to wit: the location monument of said claim is located approximately 24990 feet in a 275.41 degree direction from the NW corner of Section 31, T10N, R10E, located at latitude and longitude of (34.174289°, -111.378104°).

7. The adjoining claims/sites are: MINC 1, MINC 2, MINC 8, MINC 13, MINC 14,

8. Claimant/Locator:
Gold Express Mines Inc.
412 1st Street
Wallace, ID 83873

9. Agent: Gregory Schifrin

10. This amended certificate of location is not placed with the intention to abandon mineral rights from the original location but to amend certificate and location notice.

Affidavit of Agent

I, **Gregory Schifrin**, do solemnly swear that I am a citizen of the United States of America, that I am the authorized agent of the locator Gold Express Mines Inc., and that I am acquainted with the mining ground described in this notice of location called the **MINC 7** Lode claim or site; that the ground and claim/site described has not, to the best of my knowledge and belief, been previously located according to the laws of the United States and this state, or if so located, that it has been abandoned or forfeited by reason of the failure of such former locator(s) to comply in respect with the requirements of said laws.

Agent State of Idaho, County of Bonner

Subscribed and sworn to (or affirmed) before me This 30th day of December, 2020

Notary Public or County Recorder My Commission Expires 06/01/2021

WP 408

Jamie L. Michtry
Notary Public State of Idaho
Commission # 65683
My Commission Expires 06/01/21

RECEIVED
BANK STREET OFFICE
2021 JAN -4 A 8 19
PHOENIX, ARIZONA

AMC462589

Recording Requested By:
Mail recording to:
Minex Corp
323 McGhee Rd, #107
Sandpoint, Idaho 83864

Amended and Additional Notice and Certificate of Mining Claim Location

Claimant, described below, under 30 U.S.C. of the laws of the United States, and the laws of the State of Arizona and of the local laws and customs applicable thereto, hereby locates through its agent, described below, and claims the area contained within the following described boundaries as a lode mining claim.

- 1. Name of Claim: **MINC 8**
- 2. Mining District: Payson
- 3. Type of Claim: Lode
- 4. Notes: General course of vein is NW
- 5. Date of Location: October, 2020 Amended November 15, 2020 Claim is approximately 1500' x 600' in size.
- 6. This claim is located in Gila County, State of Arizona, Gila and Salt River Meridian in :
 NE Quarter, SEC 29, T010N, R009E SE Quarter, SEC 29, T010N, R009E
 NW Quarter, SEC 29, T010N, R009E SW Quarter, SEC 29, T010N, R009E

The boundaries are described as follows using the distance & direction (metes and bounds) beginning at the corner monument of the NW corner which is Corner 1; thence 1500 feet at an azimuth of 90 degrees to Corner 2, thence 300.0 feet at an azimuth of 180 degrees to Corner 3; thence 300.0 feet at an azimuth of 180 degrees to Corner 4, thence 1500.0 feet at an azimuth of 270 degrees to Corner 5, thence 300 degrees feet at an azimuth of 360 degrees to Corner 6; thence 1500 feet at an azimuth of 360 degrees back to Corner 1.

The number of linear feet claimed along the course of the vein or lode each way from the discovery point (location monument) at which the notice of location is posted 1475 feet in a **90 degree** direction, and 25 feet in a **270 degree** direction. The width of the claim on each side of the centerline of the claim is 300 feet. The general course of the lode or vein, as near as can be determined, is northwest-southeast.

The direction and distance from the location monument of the claim where the notice of location is posted to a natural object or permanent monument as will identify the claim is as follows, to wit: the location monument of said claim is located approximately 24941 feet in a 274.04 degree direction from the NW corner of Section 31, T10N, R10E, located at latitude and longitude of (34.174289°, -111.378104°).

7. The adjoining claims/sites are: MINC 1, MINC 2, MINC 3, MINC 7, MINC 9, MINC 13, MINC 14, MINC 15,

8. Claimant/Locator:
Gold Express Mines Inc.
412 1st Street
Wallace, ID 83873

9. Agent: Gregory Schifrin

10. This amended certificate of location is not placed with the intention to abandon mineral rights from the original location but to amend certificate and location notice.

Affidavit of Agent

I, **Gregory Schifrin**, do solemnly swear that I am a citizen of the United States of America, that I am the authorized agent of the locator Gold Express Mines Inc., and that I am acquainted with the mining ground described in this notice of location called the **MINC 8** Lode claim or site; that the ground and claim/site described has not, to the best of my knowledge and belief, been previously located according to the laws of the United States and this state, or if so located, that it has been abandoned or forfeited by reason of the failure of such former locators(s) to comply in respect with the requirements of said laws.

Agent State of Idaho, County of Bonner

Subscribed and sworn to (or affirmed) before me This 30th day of December, 2020

Notary Public or County Recorder

My Commission Expires 06/01/21

RECEIVED
DENIX ARIZONA
2021 JAN -4
DENIX ARIZONA
DENIX ARIZONA

AMC462590

Recording Requested By:
Mail recording to:
Minex Corp
323 McGhee Rd, #107
Sandpoint, Idaho 83864

Amended and Additional Notice and Certificate of Mining Claim Location

Claimant, described below, under 30 U.S.C. of the laws of the United States, and the laws of the State of Arizona and of the local laws and customs applicable thereto, hereby locates through its agent, described below, and claims the area contained within the following described boundaries as a lode mining claim.

- 1. Name of Claim: **MINC 9**
- 2. Mining District: Payson
- 3. Type of Claim: Lode
- 4. Notes: General course of vein is NW
- 5. Date of Location: October 7, 2020 Amended November 15, 2020 Claim is approximately 1500' x 600' in size.
- 6. This claim is located in Gila County, State of Arizona, Gila and Salt River Meridian in :
SE Quarter, SEC 29, T010N, R009E SW Quarter, SEC 29, T010N, R009E

The boundaries are described as follows using the distance & direction (metes and bounds) beginning at the corner monument of the NW corner which is Corner 1; thence 1500 feet at an azimuth of 90 degrees to Corner 2, thence 300.0 feet at an azimuth of 180 degrees to Corner 3; thence 300.0 feet at an azimuth of 180 degrees to Corner 4, thence 1500.0 feet at an azimuth of 270 degrees to Corner 5, thence 300 degrees feet at an azimuth of 360 degrees to Corner 6; thence 1500 feet at an azimuth of 360 degrees back to Corner 1.

The number of linear feet claimed along the course of the vein or lode each way from the discovery point (location monument) at which the notice of location is posted 1475 feet in a **90 degree** direction, and 25 feet in a **270 degree** direction. The width of the claim on each side of the centerline of the claim is 300 feet. The general course of the lode or vein, as near as can be determined, is northwest-southeast.

The direction and distance from the location monument of the claim where the notice of location is posted to a natural object or permanent monument as will identify the claim is as follows, to wit: the location monument of said claim is located approximately 24906 feet in a 272.66 degree direction from the NW corner of Section 31, T10N, R10E, located at latitude and longitude of (34.174289°, -111.378104°).

7. The adjoining claims/sites are: MINC 2, MINC 3, MINC 4, MINC 8, MINC 10, MINC 14, MINC 15, MINC 16,

8. Claimant/Locator:
Gold Express Mines Inc.
412 1st Street
Wallace, ID 83873

9. Agent: Gregory Schiffrin

10. This amended certificate of location is not placed with the intention to abandon mineral rights from the original location but to amend certificate and location notice.

Affidavit of Agent

I, **Gregory Schiffrin**, do solemnly swear that I am a citizen of the United States of America, that I am the authorized agent of the locator Gold Express Mines Inc., and that I am acquainted with the mining ground described in this notice of location called the **MINC 9** Lode claim or site; that the ground and claim/site described has not, to the best of my knowledge and belief, been previously located according to the laws of the United States and this state, or if so located, that it has been abandoned or forfeited by reason of the failure of such former locator(s) to comply in respect with the requirements of said laws.

Agent State of Idaho, County of Bonner

Subscribed and sworn to (or affirmed) before me This 30th day of December, 2020

Notary Public or County Recorder

My Commission Expires 06/01/21

WP 410

Jamie L. Meichtry
Notary Public State of Idaho
Commission # 65683
My Commission Expires 06/01/21

RECEIVED
BIMMAY STATE OFFICE
2021 JAN 8 19
PHOENIX ARIZONA

AMC462591

Recording Requested By:
Mail recording to:
Minex Corp
323 McGhee Rd, #107
Sandpoint, Idaho 83864

Amended and Additional Notice and Certificate of Mining Claim Location

Claimant, described below, under 30 U.S.C. of the laws of the United States, and the laws of the State of Arizona and of the local laws and customs applicable thereto, hereby locates through its agent, described below, and claims the area contained within the following described boundaries as a lode mining claim.

- 1. Name of Claim: **MINC 10**
- 2. Mining District: Payson
- 3. Type of Claim: Lode
- 4. Notes: General course of vein is NW
- 5. Date of Location: October 7, 2020 Amended November 15, 2020 Claim is approximately 1500' x 600' in size.
- 6. This claim is located in Gila County, State of Arizona, Gila and Salt River Meridian in :
SE Quarter, SEC 29, T010N, R009E SW Quarter, SEC 29, T010N, R009E

The boundaries are described as follows using the distance & direction (metes and bounds) beginning at the corner monument of the NW corner which is Corner 1; thence 1500 feet at an azimuth of 90 degrees to Corner 2, thence 300.0 feet at an azimuth of 180 degrees to Corner 3; thence 300.0 feet at an azimuth of 180 degrees to Corner 4, thence 1500.0 feet at an azimuth of 270 degrees to Corner 5, thence 300 degrees feet at an azimuth of 360 degrees to Corner 6; thence 1500 feet at an azimuth of 360 degrees back to Corner 1.

The number of linear feet claimed along the course of the vein or lode each way from the discovery point (location monument) at which the notice of location is posted 1475 feet in a **90 degree** direction, and 25 feet in a **270 degree** direction. The width of the claim on each side of the centerline of the claim is 300 feet. The general course of the lode or vein, as near as can be determined, is northwest-southeast.

The direction and distance from the location monument of the claim where the notice of location is posted to a natural object or permanent monument as will identify the claim is as follows, to wit: the location monument of said claim is located approximately 24886 feet in a 271.28 degree direction from the NW corner of Section 31, T10N, R10E, located at latitude and longitude of (34.174289°, -111.378104°).

- 7. The adjoining claims/sites are: MINC 3, MINC 4, MINC 5, MINC 9, MINC 11, MINC 15, MINC 16, MINC 17,

8. Claimant/Locator:
Gold Express Mines Inc.
412 1st Street
Wallace, ID 83873

9. Agent: Gregory Schifrin

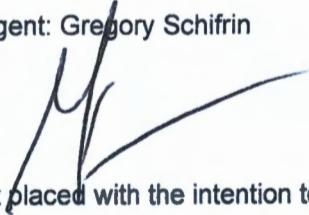

- 10. This amended certificate of location is not placed with the intention to abandon mineral rights from the original location but to amend certificate and location notice.

Affidavit of Agent

I, **Gregory Schifrin**, do solemnly swear that I am a citizen of the United States of America, that I am the authorized agent of the locator Gold Express Mines Inc., and that I am acquainted with the mining ground described in this notice of location called the **MINC 10** Lode claim or site; that the ground and claim/site described has not, to the best of my knowledge and belief, been previously located according to the laws of the United States and this state, or if so located, that it has been abandoned or forfeited by reason of the failure of such former locators(s) to comply in respect with the requirements of said laws.

Agent State of Idaho, County of Bonner

Subscribed and sworn to (or affirmed) before me This 30th day of December, 2020

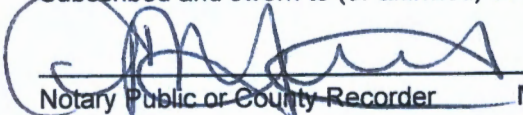

Notary Public or County Recorder My Commission Expires October 2021

Jamie L. Meichtry
Notary Public State of Idaho
Commission # 65683
My Commission Expires 06/01/21

RECEIVED
DEPT. OF STATE
OFFICE
2021 JAN -4
8:19
PHOENIX, ARIZONA

AMC462592

Recording Requested By:
Mail recording to:
Minex Corp
323 McGhee Rd, #107
Sandpoint, Idaho 83864

Amended and Additional Notice and Certificate of Mining Claim Location

Claimant, described below, under 30 U.S.C. of the laws of the United States, and the laws of the State of Arizona and of the local laws and customs applicable thereto, hereby locates through its agent, described below, and claims the area contained within the following described boundaries as a lode mining claim.

- 1. Name of Claim: **MINC 11**
- 2. Mining District: Payson
- 3. Type of Claim: Lode
- 4. Notes: General course of vein is NW
- 5. Date of Location: October 7, 2020 Amended November 15, 2020 Claim is approximately 1500' x 600' in size.
- 6. This claim is located in Gila County, State of Arizona, Gila and Salt River Meridian in :
SE Quarter, SEC 29, T010N, R009E SW Quarter, SEC 29, T010N, R009E

The boundaries are described as follows using the distance & direction (metes and bounds) beginning at the corner monument of the NW corner which is Corner 1; thence 1500 feet at an azimuth of 90 degrees to Corner 2, thence 300.0 feet at an azimuth of 180 degrees to Corner 3; thence 300.0 feet at an azimuth of 180 degrees to Corner 4, thence 1500.0 feet at an azimuth of 270 degrees to Corner 5, thence 300 degrees feet at an azimuth of 360 degrees to Corner 6; thence 1500 feet at an azimuth of 360 degrees back to Corner 1.

The number of linear feet claimed along the course of the vein or lode each way from the discovery point (location monument) at which the notice of location is posted 1475 feet in a **90 degree** direction, and 25 feet in a **270 degree** direction. The width of the claim on each side of the centerline of the claim is 300 feet. The general course of the lode or vein, as near as can be determined, is northwest-southeast.

The direction and distance from the location monument of the claim where the notice of location is posted to a natural object or permanent monument as will identify the claim is as follows, to wit: the location monument of said claim is located approximately 24880 feet in a 269.9 degree direction from the NW corner of Section 31, T10N, R10E, located at latitude and longitude of (34.174289°, -111.378104°).

- 7. The adjoining claims/sites are: MINC 4, MINC 5, MINC 6, MINC 10, MINC 12, MINC 16, MINC 17, MINC 18,

8. Claimant/Locator:
Gold Express Mines Inc.
412 1st Street
Wallace, ID 83873

9. Agent: Gregory Schifrin

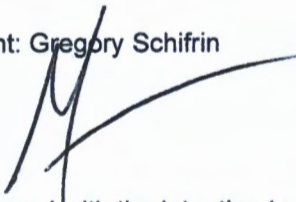

- 10. This amended certificate of location is not placed with the intention to abandon mineral rights from the original location but to amend certificate and location notice.

Affidavit of Agent

I, **Gregory Schifrin**, do solemnly swear that I am a citizen of the United States of America, that I am the authorized agent of the locator Gold Express Mines Inc., and that I am acquainted with the mining ground described in this notice of location called the **MINC 11** Lode claim or site; that the ground and claim/site described has not, to the best of my knowledge and belief, been previously located according to the laws of the United States and this state, or if so located, that it has been abandoned or forfeited by reason of the failure of such former locator(s) to comply in respect with the requirements of said laws.

Agent State of Idaho County of Bonner

Subscribed and sworn to (or affirmed) before me This 30th day of December, 2020

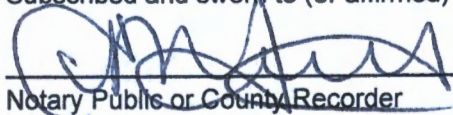

Notary Public or County Recorder My Commission Expires October 1, 2021

Jamie L. Meichtry
Notary Public State of Idaho
Commission # 65683
My Commission Expires 06/01/21

WP 412

RECEIVED
DENNY STATE OFFICE
2021 JAN 14 A 8:40
PHOENIX ARIZONA

AMC462593

Recording Requested By:
Mail recording to:
Minex Corp
323 McGhee Rd, #107
Sandpoint, Idaho 83864

Amended and Additional Notice and Certificate of Mining Claim Location

Claimant, described below, under 30 U.S.C. of the laws of the United States, and the laws of the State of Arizona and of the local laws and customs applicable thereto, hereby locates through its agent, described below, and claims the area contained within the following described boundaries as a lode mining claim.

- 1. Name of Claim: **MINC 12**
- 2. Mining District: Payson
- 3. Type of Claim: Lode
- 4. Notes: General course of vein is NW
- 5. Date of Location: October, 2020 Amended November 15, 2020 Claim is approximately 1500' x 600' in size.
- 6. This claim is located in Gila County, State of Arizona, Gila and Salt River Meridian in :
 NW Quarter, SEC 32, T010N, R009E NE Quarter, SEC 32, T010N, R009E
 SE Quarter, SEC 29, T010N, R009E SW Quarter, SEC 29, T010N, R009E

The boundaries are described as follows using the distance & direction (metes and bounds) beginning at the corner monument of the NW corner which is Corner 1; thence 1500 feet at an azimuth of 90 degrees to Corner 2, thence 300.0 feet at an azimuth of 180 degrees to Corner 3; thence 300.0 feet at an azimuth of 180 degrees to Corner 4, thence 1500.0 feet at an azimuth of 270 degrees to Corner 5, thence 300 degrees feet at an azimuth of 360 degrees to Corner 6; thence 1500 feet at an azimuth of 360 degrees back to Corner 1.

The number of linear feet claimed along the course of the vein or lode each way from the discovery point (location monument) at which the notice of location is posted 1475 feet in a **90 degree** direction, and 25 feet in a **270 degree** direction. The width of the claim on each side of the centerline of the claim is 300 feet. The general course of the lode or vein, as near as can be determined, is northwest-southeast.

The direction and distance from the location monument of the claim where the notice of location is posted to a natural object or permanent monument as will identify the claim is as follows, to wit: the location monument of said claim is located approximately 24889 feet in a 268.52 degree direction from the NW corner of Section 31, T10N, R10E, located at latitude and longitude of (34.174289°, -111.378104°).

7. The adjoining claims/sites are: MINC 5, MINC 6, MINC 11, MINC 17, MINC 18,

8. Claimant/Locator:
Gold Express Mines Inc.
412 1st Street
Wallace, ID 83873

9. Agent: Gregory Schifrin

10. This amended certificate of location is not placed with the intention to abandon mineral rights from the original location but to amend certificate and location notice.

Affidavit of Agent

I, **Gregory Schifrin**, do solemnly swear that I am a citizen of the United States of America, that I am the authorized agent of the locator Gold Express Mines Inc., and that I am acquainted with the mining ground described in this notice of location called the **MINC 12** Lode claim or site; that the ground and claim/site described has not, to the best of my knowledge and belief, been previously located according to the laws of the United States and this state, or if so located, that it has been abandoned or forfeited by reason of the failure of such former locator(s) to comply in respect with the requirements of said laws.

Agent State of Idaho, County of Bonner

Subscribed and sworn to (or affirmed) before me This 30th day of December, 2020

Notary Public or County Recorder My Commission Expires 06/01/21

WP 414

Jamie L. Meichtry
Notary Public State of Idaho
Commission # 65683
My Commission Expires 06/01/21

RECEIVED
DEPT. STATE OFFICE
PHOENIX, ARIZONA
JAN - 4 A 8:40

AMC462594

Recording Requested By:
Mail recording to:
Minex Corp
323 McGhee Rd, #107
Sandpoint, Idaho 83864

Amended and Additional Notice and Certificate of Mining Claim Location

Claimant, described below, under 30 U.S.C. of the laws of the United States, and the laws of the State of Arizona and of the local laws and customs applicable thereto, hereby locates through its agent, described below, and claims the area contained within the following described boundaries as a lode mining claim.

- 1. Name of Claim: **MINC 13**
- 2. Mining District: Payson
- 3. Type of Claim: Lode
- 4. Notes: General course of vein is NW
- 5. Date of Location: October 6, 2020 Amended November 15, 2020 Claim is approximately 1500' x 600' in size.
- 6. This claim is located in Gila County, State of Arizona, Gila and Salt River Meridian in :
NE Quarter, SEC 29, T010N, R009E

The boundaries are described as follows using the distance & direction (metes and bounds) beginning at the corner monument of the NW corner which is Corner 1; thence 1500 feet at an azimuth of 90 degrees to Corner 2, thence 300.0 feet at an azimuth of 180 degrees to Corner 3; thence 300.0 feet at an azimuth of 180 degrees to Corner 4, thence 1500.0 feet at an azimuth of 270 degrees to Corner 5, thence 300 degrees feet at an azimuth of 360 degrees to Corner 6; thence 1500 feet at an azimuth of 360 degrees back to Corner 1.

The number of linear feet claimed along the course of the vein or lode each way from the discovery point (location monument) at which the notice of location is posted 25 feet in a **90 degree** direction, and 1475 feet in a **270 degree** direction. The width of the claim on each side of the centerline of the claim is 300 feet. The general course of the lode or vein, as near as can be determined, is northwest-southeast.

The direction and distance from the location monument of the claim where the notice of location is posted to a natural object or permanent monument as will identify the claim is as follows, to wit: the location monument of said claim is located approximately 22054 feet in a **276.13 degree direction** from the NW corner of Section 31, T10N, R10E, located at latitude and longitude of (34.174289°, -111.378104°).

7. The adjoining claims/sites are: MINC 7, MINC 8, MINC 14, MINC 19, MINC 20,

8. Claimant/Locator:
Gold Express Mines Inc.
412 1st Street
Wallace, ID 83873

9. Agent: Gregory Schifrin

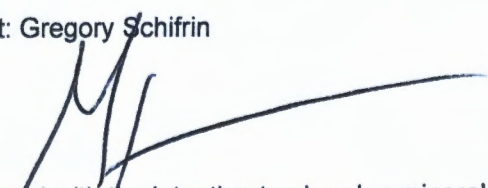

10. This amended certificate of location is not placed with the intention to abandon mineral rights from the original location but to amend certificate and location notice.

Affidavit of Agent

I, **Gregory Schifrin**, do solemnly swear that I am a citizen of the United States of America, that I am the authorized agent of the locator Gold Express Mines Inc., and that I am acquainted with the mining ground described in this notice of location called the **MINC 13** Lode claim or site; that the ground and claim/site described has not, to the best of my knowledge and belief, been previously located according to the laws of the United States and this state, or if so located, that it has been abandoned or forfeited by reason of the failure of such former locator(s) to comply in respect with the requirements of said laws.

Agent State of Idaho, County of Bonner

Subscribed and sworn to (or affirmed) before me This 30th day of December, 2020

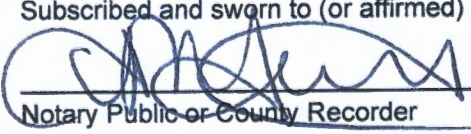

Notary Public or County Recorder My Commission Expires 06/01/2021

WP 422

Jamie L. Meichtry
Notary Public State of Idaho
Commission # 65683
My Commission Expires 06/01/21

RECEIVED
DEM. A7 STATE OFFICE
2021 JAN -4 A 8:40
PHOENIX, ARIZONA

AMC462595

Recording Requested By:
Mail recording to:
Minex Corp
323 McGhee Rd, #107
Sandpoint, Idaho 83864

Amended and Additional Notice and Certificate of Mining Claim Location

Claimant, described below, under 30 U.S.C. of the laws of the United States, and the laws of the State of Arizona and of the local laws and customs applicable thereto, hereby locates through its agent, described below, and claims the area contained within the following described boundaries as a lode mining claim.

- 1. Name of Claim: **MINC 14**
- 2. Mining District: Payson
- 3. Type of Claim: Lode
- 4. Notes: General course of vein is NW
- 5. Date of Location: October 6, 2020 Amended November 15, 2020 Claim is approximately 1500' x 600' in size.
- 6. This claim is located in Gila County, State of Arizona, Gila and Salt River Meridian in :
SE Quarter, SEC 29, T010N, R009E NE Quarter, SEC 29, T010N, R009E

The boundaries are described as follows using the distance & direction (metes and bounds) beginning at the corner monument of the NW corner which is Corner 1; thence 1500 feet at an azimuth of 90 degrees to Corner 2, thence 300.0 feet at an azimuth of 180 degrees to Corner 3; thence 300.0 feet at an azimuth of 180 degrees to Corner 4, thence 1500.0 feet at an azimuth of 270 degrees to Corner 5, thence 300 degrees feet at an azimuth of 360 degrees to Corner 6; thence 1500 feet at an azimuth of 360 degrees back to Corner 1.

The number of linear feet claimed along the course of the vein or lode each way from the discovery point (location monument) at which the notice of location is posted 25 feet in a **90 degree** direction, and 1475 feet in a **270 degree** direction. The width of the claim on each side of the centerline of the claim is 300 feet. The general course of the lode or vein, as near as can be determined, is northwest-southeast.

The direction and distance from the location monument of the claim where the notice of location is posted to a natural object or permanent monument as will identify the claim is as follows, to wit: the location monument of said claim is located approximately 21999 feet in a 274.57 degree direction from the NW corner of Section 31, T10N, R10E, located at latitude and longitude of (34.174289°, -111.378104°).

7. The adjoining claims/sites are: MINC 7, MINC 8, MINC 9, MINC 13, MINC 15, MINC 19, MINC 20, MINC 21,

8. Claimant/Locator: Gold Express Mines Inc.
412 1st Street
Wallace, ID 83873

9. Agent: Gregory Schifrin

10. This amended certificate of location is not placed with the intention to abandon mineral rights from the original location but to amend certificate and location notice.

Affidavit of Agent

I, **Gregory Schifrin**, do solemnly swear that I am a citizen of the United States of America, that I am the authorized agent of the locator Gold Express Mines Inc., and that I am acquainted with the mining ground described in this notice of location called the **MINC 14** Lode claim or site; that the ground and claim/site described has not, to the best of my knowledge and belief, been previously located according to the laws of the United States and this state, or if so located, that it has been abandoned or forfeited by reason of the failure of such former locators(s) to comply in respect with the requirements of said laws.

Agent State of Idaho, County of Bonner

Subscribed and sworn to (or affirmed) before me This 30th day of December, 2020

Notary Public or County Recorder My Commission Expires Dec 01 2021

Notary Public Seal for Jamie L. Meichtry, Notary Public State of Idaho, Commission # 65683, My Commission Expires 06/01/21

RECEIVED
BONNER STATE OFFICE
2021 JAN -21 A 8:40
PHOENIX ARIZONA

AMC462596

Recording Requested By:
Mail recording to:
Minex Corp
323 McGhee Rd, #107
Sandpoint, Idaho 83864

Amended and Additional Notice and Certificate of Mining Claim Location

Claimant, described below, under 30 U.S.C. of the laws of the United States, and the laws of the State of Arizona and of the local laws and customs applicable thereto, hereby locates through its agent, described below, and claims the area contained within the following described boundaries as a lode mining claim.

- 1. Name of Claim: **MINC 15**
- 2. Mining District: Payson
- 3. Type of Claim: Lode
- 4. Notes: General course of vein is NW
- 5. Date of Location: October 6, 2020 Amended November 15, 2020 Claim is approximately 1500' x 600' in size.
- 6. This claim is located in Gila County, State of Arizona, Gila and Salt River Meridian in :
SE Quarter, SEC 29, T010N, R009E

The boundaries are described as follows using the distance & direction (metes and bounds) beginning at the corner monument of the NW corner which is Corner 1; thence 1500 feet at an azimuth of 90 degrees to Corner 2, thence 300.0 feet at an azimuth of 180 degrees to Corner 3; thence 300.0 feet at an azimuth of 180 degrees to Corner 4, thence 1500.0 feet at an azimuth of 270 degrees to Corner 5, thence 300 degrees feet at an azimuth of 360 degrees to Corner 6; thence 1500 feet at an azimuth of 360 degrees back to Corner 1.

The number of linear feet claimed along the course of the vein or lode each way from the discovery point (location monument) at which the notice of location is posted 25 feet in a **90 degree** direction, and 1475 feet in a **270 degree** direction. The width of the claim on each side of the centerline of the claim is 300 feet. The general course of the lode or vein, as near as can be determined, is northwest-southeast.

The direction and distance from the location monument of the claim where the notice of location is posted to a natural object or permanent monument as will identify the claim is as follows, to wit: the location monument of said claim is located approximately 21960 feet in a **273.01 degree direction** from the NW corner of Section 31, T10N, R10E, located at latitude and longitude of (34.174289°, -111.378104°).

7. The adjoining claims/sites are: MINC 8, MINC 9, MINC 10, MINC 14, MINC 16, MINC 20, MINC 21, MINC 22,

8. Claimant/Locator:
Gold Express Mines Inc.
412 1st Street
Wallace, ID 83873

9. Agent: Gregory/Schifrin

10. This amended certificate of location is not placed with the intention to abandon mineral rights from the original location but to amend certificate and location notice.

Affidavit of Agent

I, **Gregory Schifrin**, do solemnly swear that I am a citizen of the United States of America, that I am the authorized agent of the locator Gold Express Mines Inc., and that I am acquainted with the mining ground described in this notice of location called the **MINC 15** Lode claim or site; that the ground and claim/site described has not, to the best of my knowledge and belief, been previously located according to the laws of the United States and this state, or if so located, that it has been abandoned or forfeited by reason of the failure of such former locators(s) to comply in respect with the requirements of said laws.

Agent State of Idaho, County of Bonner

Subscribed and sworn to (or affirmed) before me This 30th day of December, 2020

Notary Public or County Recorder My Commission Expires October 2021

RECEIVED
BENJAMIN STEPHENSON
-4 A 8-20
PHOENIX, ARIZONA

WP 424

Jamie L. Meichtry
Notary Public State of Idaho
Commission # 65683
My Commission Expires 06/01/21

AHC462597

Recording Requested By:
Mail recording to:
Minex Corp
323 McGhee Rd, #107
Sandpoint, Idaho 83864

Amended and Additional Notice and Certificate of Mining Claim Location

Claimant, described below, under 30 U.S.C. of the laws of the United States, and the laws of the State of Arizona and of the local laws and customs applicable thereto, hereby locates through its agent, described below, and claims the area contained within the following described boundaries as a lode mining claim.

- 1. Name of Claim: **MINC 16**
- 2. Mining District: Payson
- 3. Type of Claim: Lode
- 4. Notes: General course of vein is NW
- 5. Date of Location: October 6, 2020 Amended November 15, 2020 Claim is approximately 1500' x 600' in size.
- 6. This claim is located in Gila County, State of Arizona, Gila and Salt River Meridian in :
SE Quarter, SEC 29, T010N, R009E

The boundaries are described as follows using the distance & direction (metes and bounds) beginning at the corner monument of the NW corner which is Corner 1; thence 1500 feet at an azimuth of 90 degrees to Corner 2, thence 300.0 feet at an azimuth of 180 degrees to Corner 3; thence 300.0 feet at an azimuth of 180 degrees to Corner 4, thence 1500.0 feet at an azimuth of 270 degrees to Corner 5, thence 300 degrees feet at an azimuth of 360 degrees to Corner 6; thence 1500 feet at an azimuth of 360 degrees back to Corner 1.

The number of linear feet claimed along the course of the vein or lode each way from the discovery point (location monument) at which the notice of location is posted 25 feet in a **90 degree** direction, and 1475 feet in a **270 degree** direction. The width of the claim on each side of the centerline of the claim is 300 feet. The general course of the lode or vein, as near as can be determined, is northwest-southeast.

The direction and distance from the location monument of the claim where the notice of location is posted to a natural object or permanent monument as will identify the claim is as follows, to wit: the location monument of said claim is located approximately 21937 feet in a 271.45 degree direction from the NW corner of Section 31, T10N, R10E, located at latitude and longitude of (34.174289°, -111.378104°).

- 7. The adjoining claims/sites are: MINC 9, MINC 10, MINC 11, MINC 15, MINC 17, MINC 21, MINC 22, MINC 23,

8. Claimant/Locator:
Gold Express Mines Inc.
412 1st Street
Wallace, ID 83873

9. Agent: Gregory Schifrin

- 10. This amended certificate of location is not placed with the intention to abandon mineral rights from the original location but to amend certificate and location notice.

Affidavit of Agent

I, **Gregory Schifrin**, do solemnly swear that I am a citizen of the United States of America, that I am the authorized agent of the locator Gold Express Mines Inc., and that I am acquainted with the mining ground described in this notice of location called the **MINC 16** Lode claim or site; that the ground and claim/site described has not, to the best of my knowledge and belief, been previously located according to the laws of the United States and this state, or if so located, that it has been abandoned or forfeited by reason of the failure of such former locators(s) to comply in respect with the requirements of said laws.

Agent State of Idaho, County of Bonner

Subscribed and sworn to (or affirmed) before me This 30th day of December, 2021

Notary Public or County Recorder

My Commission Expires 06/01/21

WP 426

Notary Public State of Idaho
Commission # 65683
My Commission Expires 06/01/21

RECEIVED
GENERAL STAFF OFFICE
JAN - 14 A 8:20
PHOENIX ARIZONA

AMC462598

Recording Requested By:
Mail recording to:
Minex Corp
323 McGhee Rd, #107
Sandpoint, Idaho 83864

Amended and Additional Notice and Certificate of Mining Claim Location

Claimant, described below, under 30 U.S.C. of the laws of the United States, and the laws of the State of Arizona and of the local laws and customs applicable thereto, hereby locates through its agent, described below, and claims the area contained within the following described boundaries as a lode mining claim.

- 1. Name of Claim: **MINC 17**
- 2. Mining District: Payson
- 3. Type of Claim: Lode
- 4. Notes: General course of vein is NW
- 5. Date of Location: October 6, 2020 Amended November 15, 2020 Claim is approximately 1500' x 600' in size.
- 6. This claim is located in Gila County, State of Arizona, Gila and Salt River Meridian in :
SE Quarter, SEC 29, T010N, R009E

The boundaries are described as follows using the distance & direction (metes and bounds) beginning at the corner monument of the NW corner which is Corner 1; thence 1500 feet at an azimuth of 90 degrees to Corner 2, thence 300.0 feet at an azimuth of 180 degrees to Corner 3; thence 300.0 feet at an azimuth of 180 degrees to Corner 4, thence 1500.0 feet at an azimuth of 270 degrees to Corner 5, thence 300 degrees feet at an azimuth of 360 degrees to Corner 6; thence 1500 feet at an azimuth of 360 degrees back to Corner 1.

The number of linear feet claimed along the course of the vein or lode each way from the discovery point (location monument) at which the notice of location is posted 25 feet in a **90 degree** direction, and 1475 feet in a **270 degree** direction. The width of the claim on each side of the centerline of the claim is 300 feet. The general course of the lode or vein, as near as can be determined, is northwest-southeast.

The direction and distance from the location monument of the claim where the notice of location is posted to a natural object or permanent monument as will identify the claim is as follows, to wit: the location monument of said claim is located approximately 21930 feet in a 269.88 degree direction from the NW corner of Section 31, T10N, R10E, located at latitude and longitude of (34.174289°, -111.378104°).

7. The adjoining claims/sites are: MINC 10, MINC 11, MINC 12, MINC 16, MINC 18, MINC 22, MINC 23, MINC 24,

8. Claimant/Locator:
Gold Express Mines Inc.
412 1st Street
Wallace, ID 83873

9. Agent: Gregory Schifrin

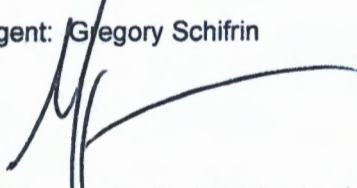

10. This amended certificate of location is not placed with the intention to abandon mineral rights from the original location but to amend certificate and location notice.

Affidavit of Agent

I, **Gregory Schifrin**, do solemnly swear that I am a citizen of the United States of America, that I am the authorized agent of the locator Gold Express Mines Inc., and that I am acquainted with the mining ground described in this notice of location called the **MINC 17** Lode claim or site; that the ground and claim/site described has not, to the best of my knowledge and belief, been previously located according to the laws of the United States and this state, or if so located, that it has been abandoned or forfeited by reason of the failure of such former locators(s) to comply in respect with the requirements of said laws.

Agent State of Idaho, County of Bonner

Subscribed and sworn to (or affirmed) before me This 30th day of December, 2020

Notary Public or County Recorder My Commission Expires 06/01/21

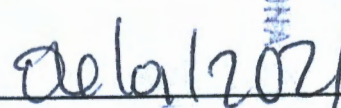
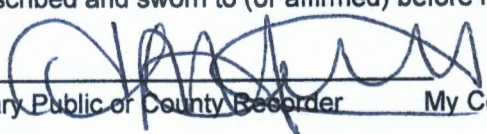

Jamie L. Meichtry
Notary Public State of Idaho
Commission # 65683
My Commission Expires 06/01/21

AMC462599

RECEIVED
MAY 17 2021
JAN 4 8:20 AM
MAY 17 2021
HONOLULU, ARIZONA

Recording Requested By:
Mail recording to:
Minex Corp
323 McGhee Rd, #107
Sandpoint, Idaho 83864 .

Amended and Additional Notice and Certificate of Mining Claim Location

Claimant, described below, under 30 U.S.C. of the laws of the United States, and the laws of the State of Arizona and of the local laws and customs applicable thereto, hereby locates through its agent, described below, and claims the area contained within the following described boundaries as a lode mining claim.

- 1. Name of Claim: **MINC 18**
- 2. Mining District: Payson
- 3. Type of Claim: Lode
- 4. Notes: General course of vein is NW
- 5. Date of Location: October 6, 2020 Amended November 15, 2020 Claim is approximately 1500' x 600' in size.
- 6. This claim is located in Gila County, State of Arizona, Gila and Salt River Meridian in :
NE Quarter, SEC 32, T010N, R009E SE Quarter, SEC 29, T010N, R009E

The boundaries are described as follows using the distance & direction (metes and bounds) beginning at the corner monument of the NW corner which is Corner 1; thence 1500 feet at an azimuth of 90 degrees to Corner 2, thence 300.0 feet at an azimuth of 180 degrees to Corner 3; thence 300.0 feet at an azimuth of 180 degrees to Corner 4, thence 1500.0 feet at an azimuth of 270 degrees to Corner 5, thence 300 degrees feet at an azimuth of 360 degrees to Corner 6; thence 1500 feet at an azimuth of 360 degrees back to Corner 1.

The number of linear feet claimed along the course of the vein or lode each way from the discovery point (location monument) at which the notice of location is posted 25 feet in a **90 degree** direction, and 1475 feet in a **270 degree** direction. The width of the claim on each side of the centerline of the claim is 300 feet. The general course of the lode or vein, as near as can be determined, is northwest-southeast.

The direction and distance from the location monument of the claim where the notice of location is posted to a natural object or permanent monument as will identify the claim is as follows, to wit: the location monument of said claim is located approximately 21940 feet in a 268.31 degree direction from the NW corner of Section 31, T10N, R10E, located at latitude and longitude of (34.174289°, -111.378104°).

7. The adjoining claims/sites are: MINC 11, MINC 12, MINC 17, MINC 23, MINC 24,

8. Claimant/Locator:
Gold Express Mines Inc.
412 1st Street
Wallace, ID 83873

9. Agent: Gregory Schifrin

10. This amended certificate of location is not placed with the intention to abandon mineral rights from the original location but to amend certificate and location notice.

Affidavit of Agent

I, **Gregory Schifrin**, do solemnly swear that I am a citizen of the United States of America, that I am the authorized agent of the locator Gold Express Mines Inc., and that I am acquainted with the mining ground described in this notice of location called the **MINC 18** Lode claim or site; that the ground and claim/site described has not, to the best of my knowledge and belief, been previously located according to the laws of the United States and this state, or if so located, that it has been abandoned or forfeited by reason of the failure of such former locators(s) to comply in respect with the requirements of said laws.

Agent State of Idaho, County of Bonne

Subscribed and sworn to (or affirmed) before me This 30th day of December, 2020

Notary Public or County Recorder

My Commission Expires 06/01/21

RECEIVED
DINAH STATE OFFICE
2021 JAN -4 / A 8 20
PHOENIX, ARIZONA

AHC462600

Recording Requested By:
Mail recording to:
Minex Corp
323 McGhee Rd, #107
Post Falls, Idaho 8385

Amended and Additional Notice and Certificate of Mining Claim Location

Claimant, described below, under 30 U.S.C. of the laws of the United States, and the laws of the State of Arizona and of the local laws and customs applicable thereto, hereby locates through its agent, described below, and claims the area contained within the following described boundaries as a lode mining claim.

- 1. Name of Claim: **MINC 19**
- 2. Mining District: Payson
- 3. Type of Claim: Lode
- 4. Notes: General course of vein is NW
- 5. Date of Location: October 6, 2020 Amended November 15, 2020 Claim is approximately 1500' x 600' in size.
- 6. This claim is located in Gila County, State of Arizona, Gila and Salt River Meridian in :
NW Quarter, SEC 28, T010N, R009E NE Quarter, SEC 29, T010N, R009E

The boundaries are described as follows using the distance & direction (metes and bounds) beginning at the corner monument of the NW corner which is Corner 1; thence 1500 feet at an azimuth of 90 degrees to Corner 2, thence 300.0 feet at an azimuth of 180 degrees to Corner 3; thence 300.0 feet at an azimuth of 180 degrees to Corner 4, thence 1500.0 feet at an azimuth of 270 degrees to Corner 5, thence 300 degrees feet at an azimuth of 360 degrees to Corner 6; thence 1500 feet at an azimuth of 360 degrees back to Corner 1.

The number of linear feet claimed along the course of the vein or lode each way from the discovery point (location monument) at which the notice of location is posted 1475 feet in a **90 degree** direction, and 25 feet in a **270 degree** direction. The width of the claim on each side of the centerline of the claim is 300 feet. The general course of the lode or vein, as near as can be determined, is northwest-southeast.

The direction and distance from the location monument of the claim where the notice of location is posted to a natural object or permanent monument as will identify the claim is as follows, to wit: the location monument of said claim is located approximately 22004 feet in a 276.14 degree direction from the NW corner of Section 31, T10N, R10E, located at latitude and longitude of (34.174289°, -111.378104°).

7. The adjoining claims/sites are: MINC 13, MINC 14, MINC 20,

8. Claimant/Locator:
Gold Express Mines Inc.
412 1st Street
Wallace, ID 83873

9. Agent: Gregory Schifrin

10. This amended certificate of location is not placed with the intention to abandon mineral rights from the original location but to amend certificate and location notice.

Affidavit of Agent

I, **Gregory Schifrin**, do solemnly swear that I am a citizen of the United States of America, that I am the authorized agent of the locator Gold Express Mines Inc., and that I am acquainted with the mining ground described in this notice of location called the **MINC 19** Lode claim or site; that the ground and claim/site described has not, to the best of my knowledge and belief, been previously located according to the laws of the United States and this state, or if so located, that it has been abandoned or forfeited by reason of the failure of such former locator(s) to comply in respect with the requirements of said laws.

Agent State of Idaho, County of Bonner

Subscribed and sworn to (or affirmed) before me This 30th day of December, 2020

Notary Public or County Recorder My Commission Expires October 1, 2021

Jarnie L. Meichtry
Notary Public State of Idaho
Commission # 65683
My Commission Expires 06/01/21

RECEIVED
DENALI STATE OFFICE
2021 JAN 14 A 8:20
NOELIA, ARIZONA

AMC462601

Recording Requested By:
Mail recording to:
Minex Corp
323 McGhee Rd, #107
Sandpoint, Idaho 83864

Amended and Additional Notice and Certificate of Mining Claim Location

Claimant, described below, under 30 U.S.C. of the laws of the United States, and the laws of the State of Arizona and of the local laws and customs applicable thereto, hereby locates through its agent, described below, and claims the area contained within the following described boundaries as a lode mining claim.

- 1. Name of Claim: **MINC 20**
- 2. Mining District: Payson
- 3. Type of Claim: Lode
- 4. Notes: General course of vein is NW
- 5. Date of Location: October 6, 2020 Amended November 15, 2020 Claim is approximately 1500' x 600' in size.
- 6. This claim is located in Gila County, State of Arizona, Gila and Salt River Meridian in :
 NW Quarter, SEC 28, T010N, R009E SW Quarter, SEC 28, T010N, R009E
 SE Quarter, SEC 29, T010N, R009E NE Quarter, SEC 29, T010N, R009E

The boundaries are described as follows using the distance & direction (metes and bounds) beginning at the corner monument of the NW corner which is Corner 1; thence 1500 feet at an azimuth of 90 degrees to Corner 2, thence 300.0 feet at an azimuth of 180 degrees to Corner 3; thence 300.0 feet at an azimuth of 180 degrees to Corner 4, thence 1500.0 feet at an azimuth of 270 degrees to Corner 5, thence 300 degrees feet at an azimuth of 360 degrees to Corner 6; thence 1500 feet at an azimuth of 360 degrees back to Corner 1.

The number of linear feet claimed along the course of the vein or lode each way from the discovery point (location monument) at which the notice of location is posted 1475 feet in a **90 degree** direction, and 25 feet in a **270 degree** direction. The width of the claim on each side of the centerline of the claim is 300 feet. The general course of the lode or vein, as near as can be determined, is northwest-southeast.

The direction and distance from the location monument of the claim where the notice of location is posted to a natural object or permanent monument as will identify the claim is as follows, to wit: the location monument of said claim is located approximately 21949 feet in a 274.58 degree direction from the NW corner of Section 31, T10N, R10E, located at latitude and longitude of (34.174289°, -111.378104°).

7. The adjoining claims/sites are: MINC 13, MINC 14, MINC 15, MINC 19, MINC 21,

8. Claimant/Locator:
Gold Express Mines Inc.
412 1st Street
Wallace, ID 83873

9. Agent: Gregory Schifrin



10. This amended certificate of location is not placed with the intention to abandon mineral rights from the original location but to amend certificate and location notice.

Affidavit of Agent

I, **Gregory Schifrin**, do solemnly swear that I am a citizen of the United States of America, that I am the authorized agent of the locator Gold Express Mines Inc., and that I am acquainted with the mining ground described in this notice of location called the **MINC 20** Lode claim or site; that the ground and claim/site described has not, to the best of my knowledge and belief, been previously located according to the laws of the United States and this state, or if so located, that it has been abandoned or forfeited by reason of the failure of such former locator(s) to comply in respect with the requirements of said laws.

Agent State of Idaho, County of Bonner

Subscribed and sworn to (or affirmed) before me This 30th day of December, 2020 4

Notary Public or County Recorder

My Commission Expires 06/01/21

RECEIVED
DENNIS STATE OFFICE
2021 JAN -4 A 8:20
PHOENIX ARIZONA

AHC462602

Recording Requested By:
Mail recording to:
Minex Corp
323 McGhee Rd, #107
Sandpoint, Idaho 83864

Amended and Additional Notice and Certificate of Mining Claim Location

Claimant, described below, under 30 U.S.C. of the laws of the United States, and the laws of the State of Arizona and of the local laws and customs applicable thereto, hereby locates through its agent, described below, and claims the area contained within the following described boundaries as a lode mining claim.

- 1. Name of Claim: **MINC 21**
- 2. Mining District: Payson
- 3. Type of Claim: Lode
- 4. Notes: General course of vein is NW
- 5. Date of Location: October 6, 2020 Amended November 15, 2020 Claim is approximately 1500' x 600' in size.
- 6. This claim is located in Gila County, State of Arizona, Gila and Salt River Meridian in :
SW Quarter, SEC 28, T010N, R009E SE Quarter, SEC 29, T010N, R009E

The boundaries are described as follows using the distance & direction (metes and bounds) beginning at the corner monument of the NW corner which is Corner 1; thence 1500 feet at an azimuth of 90 degrees to Corner 2, thence 300.0 feet at an azimuth of 180 degrees to Corner 3; thence 300.0 feet at an azimuth of 180 degrees to Corner 4, thence 1500.0 feet at an azimuth of 270 degrees to Corner 5, thence 300 degrees feet at an azimuth of 360 degrees to Corner 6; thence 1500 feet at an azimuth of 360 degrees back to Corner 1.

The number of linear feet claimed along the course of the vein or lode each way from the discovery point (location monument) at which the notice of location is posted 1475 feet in a **90 degree** direction, and 25 feet in a **270 degree** direction. The width of the claim on each side of the centerline of the claim is 300 feet. The general course of the lode or vein, as near as can be determined, is northwest-southeast.

The direction and distance from the location monument of the claim where the notice of location is posted to a natural object or permanent monument as will identify the claim is as follows, to wit: the location monument of said claim is located approximately 21910 feet in a **273.02 degree direction** from the NW corner of Section 31, T10N, R10E, located at latitude and longitude of (34.174289°, -111.378104°).

7. The adjoining claims/sites are: MINC 14, MINC 15, MINC 16, MINC 20, MINC 22,

8. Claimant/Locator:
Gold Express Mines Inc.
412 1st Street
Wallace, ID 83873

9. Agent: Gregory Schifrin



10. This amended certificate of location is not placed with the intention to abandon mineral rights from the original location but to amend certificate and location notice.

Affidavit of Agent

I, **Gregory Schifrin**, do solemnly swear that I am a citizen of the United States of America, that I am the authorized agent of the locator Gold Express Mines Inc., and that I am acquainted with the mining ground described in this notice of location called the **MINC 21** Lode claim or site; that the ground and claim/site described has not, to the best of my knowledge and belief, been previously located according to the laws of the United States and this state, or if so located, that it has been abandoned or forfeited by reason of the failure of such former locators(s) to comply in respect with the requirements of said laws.

Agent State of Idaho, County of Bonner

Subscribed and sworn to (or affirmed) before me This 30th day of December, 2020

Notary Public or County Recorder My Commission Expires October 15, 2021

WP 424

Notary Public State of Idaho
Commission # 65683
My Commission Expires 06/01/21

RECEIVED
BIMMAY/STAFF OFFICE
2021 JAN 14 A 8:20
PHOENIX ARIZONA

AMC462603

Recording Requested By:
Mail recording to:
Minex Corp
323 McGhee Rd, #107
Sandpoint, Idaho 83864

Amended and Additional Notice and Certificate of Mining Claim Location

Claimant, described below, under 30 U.S.C. of the laws of the United States, and the laws of the State of Arizona and of the local laws and customs applicable thereto, hereby locates through its agent, described below, and claims the area contained within the following described boundaries as a lode mining claim.

- 1. Name of Claim: **MINC 22**
- 2. Mining District: Payson
- 3. Type of Claim: Lode
- 4. Notes: General course of vein is NW
- 5. Date of Location: October 6, 2020 Amended November 15, 2020 Claim is approximately 1500' x 600' in size.
- 6. This claim is located in Gila County, State of Arizona, Gila and Salt River Meridian in :
SW Quarter, SEC 28, T010N, R009E SE Quarter, SEC 29, T010N, R009E

The boundaries are described as follows using the distance & direction (metes and bounds) beginning at the corner monument of the NW corner which is Corner 1; thence 1500 feet at an azimuth of 90 degrees to Corner 2, thence 300.0 feet at an azimuth of 180 degrees to Corner 3; thence 300.0 feet at an azimuth of 180 degrees to Corner 4, thence 1500.0 feet at an azimuth of 270 degrees to Corner 5, thence 300 degrees feet at an azimuth of 360 degrees to Corner 6; thence 1500 feet at an azimuth of 360 degrees back to Corner 1.

The number of linear feet claimed along the course of the vein or lode each way from the discovery point (location monument) at which the notice of location is posted 1475 feet in a **90 degree** direction, and 25 feet in a **270 degree** direction. The width of the claim on each side of the centerline of the claim is 300 feet. The general course of the lode or vein, as near as can be determined, is northwest-southeast.

The direction and distance from the location monument of the claim where the notice of location is posted to a natural object or permanent monument as will identify the claim is as follows, to wit: the location monument of said claim is located approximately 21887 feet in a 271.45 degree direction from the NW corner of Section 31, T10N, R10E, located at latitude and longitude of (34.174289°, -111.378104°).

7. The adjoining claims/sites are: MINC 15, MINC 16, MINC 17, MINC 21, MINC 23,

8. Claimant/Locator:
Gold Express Mines Inc.
412 1st Street
Wallace, ID 83873

9. Agent: Gregory Schifrin



10. This amended certificate of location is not placed with the intention to abandon mineral rights from the original location but to amend certificate and location notice.

Affidavit of Agent

I, **Gregory Schifrin**, do solemnly swear that I am a citizen of the United States of America, that I am the authorized agent of the locator Gold Express Mines Inc., and that I am acquainted with the mining ground described in this notice of location called the **MINC 22** Lode claim or site; that the ground and claim/site described has not, to the best of my knowledge and belief, been previously located according to the laws of the United States and this state, or if so located, that it has been abandoned or forfeited by reason of the failure of such former locator(s) to comply in respect with the requirements of said laws.

Agent State of Idaho, County of Bonner

Subscribed and sworn to (or affirmed) before me This 30th day of December, 2020

Notary Public or County Recorder My Commission Expires 06/01/21

WP 426

Notary Public Seal for Jamie L. Meichtry, Commission # 65683, My Commission Expires 06/01/21

RECEIVED
BUREAU OF LANDS
PHOENIX ARIZONA
JAN 4 8 20

AMC462604

Recording Requested By:
Mail recording to:
Minex Corp
323 McGhee Rd, #107
Sandpoint, Idaho 83864

Amended and Additional Notice and Certificate of Mining Claim Location

Claimant, described below, under 30 U.S.C. of the laws of the United States, and the laws of the State of Arizona and of the local laws and customs applicable thereto, hereby locates through its agent, described below, and claims the area contained within the following described boundaries as a lode mining claim.

- 1. Name of Claim: **MINC 23**
- 2. Mining District: Payson
- 3. Type of Claim: Lode
- 4. Notes: General course of vein is NW
- 5. Date of Location: October 6, 2020 Amended November 15, 2020 Claim is approximately 1500' x 600' in size.
- 6. This claim is located in Gila County, State of Arizona, Gila and Salt River Meridian in :
SW Quarter, SEC 28, T010N, R009E SE Quarter, SEC 29, T010N, R009E

The boundaries are described as follows using the distance & direction (metes and bounds) beginning at the corner monument of the NW corner which is Corner 1; thence 1500 feet at an azimuth of 90 degrees to Corner 2, thence 300.0 feet at an azimuth of 180 degrees to Corner 3; thence 300.0 feet at an azimuth of 180 degrees to Corner 4, thence 1500.0 feet at an azimuth of 270 degrees to Corner 5, thence 300 degrees feet at an azimuth of 360 degrees to Corner 6; thence 1500 feet at an azimuth of 360 degrees back to Corner 1.

The number of linear feet claimed along the course of the vein or lode each way from the discovery point (location monument) at which the notice of location is posted 1475 feet in a **90 degree** direction, and 25 feet in a **270 degree** direction. The width of the claim on each side of the centerline of the claim is 300 feet. The general course of the lode or vein, as near as can be determined, is northwest-southeast.

The direction and distance from the location monument of the claim where the notice of location is posted to a natural object or permanent monument as will identify the claim is as follows, to wit: the location monument of said claim is located approximately 21880 feet in a 269.88 degree direction from the NW corner of Section 31, T10N, R10E, located at latitude and longitude of (34.174289°, -111.378104°).

7. The adjoining claims/sites are: MINC 16, MINC 17, MINC 18, MINC 22, MINC 24,

8. Claimant/Locator:
Gold Express Mines Inc.
412 1st Street
Wallace, ID 83873

9. Agent: Gregory Schiffrin



10. This amended certificate of location is not placed with the intention to abandon mineral rights from the original location but to amend certificate and location notice.

Affidavit of Agent

I, **Gregory Schiffrin**, do solemnly swear that I am a citizen of the United States of America, that I am the authorized agent of the locator Gold Express Mines Inc., and that I am acquainted with the mining ground described in this notice of location called the **MINC 23** Lode claim or site; that the ground and claim/site described has not, to the best of my knowledge and belief, been previously located according to the laws of the United States and this state, or if so located, that it has been abandoned or forfeited by reason of the failure of such former locator(s) to comply in respect with the requirements of said laws.

Agent State of Idaho, County of Bonner

Subscribed and sworn to (or affirmed) before me This 30th day of December, 2020



Notary Public or County Recorder

My Commission Expires

06/01/2021

RECEIVED
MAY 11 2021
PHOENIX, ARIZONA
A 8:20

AMC462605

Recording Requested By:
Mail recording to:
Minex Corp
323 McGhee Rd, #107
Sandpoint, Idaho 83864

Amended and Additional Notice and Certificate of Mining Claim Location

Claimant, described below, under 30 U.S.C. of the laws of the United States, and the laws of the State of Arizona and of the local laws and customs applicable thereto, hereby locates through its agent, described below, and claims the area contained within the following described boundaries as a lode mining claim.

- 1. Name of Claim: **MINC 24**
- 2. Mining District: Payson
- 3. Type of Claim: Lode
- 4. Notes: General course of vein is NW
- 5. Date of Location: October 6, 2020 Amended November 15, 2020 Claim is approximately 1500' x 600' in size.
- 6. This claim is located in Gila County, State of Arizona, Gila and Salt River Meridian in :
NW Quarter, SEC 33, T010N, R009E NE Quarter, SEC 32, T010N, R009E
SE Quarter, SEC 29, T010N, R009E SW Quarter, SEC 28, T010N, R009E

The boundaries are described as follows using the distance & direction (metes and bounds) beginning at the corner monument of the NW corner which is Corner 1; thence 1500 feet at an azimuth of 90 degrees to Corner 2, thence 300.0 feet at an azimuth of 180 degrees to Corner 3; thence 300.0 feet at an azimuth of 180 degrees to Corner 4, thence 1500.0 feet at an azimuth of 270 degrees to Corner 5, thence 300 degrees feet at an azimuth of 360 degrees to Corner 6; thence 1500 feet at an azimuth of 360 degrees back to Corner 1.

The number of linear feet claimed along the course of the vein or lode each way from the discovery point (location monument) at which the notice of location is posted 1475 feet in a **90 degree** direction, and 25 feet in a **270 degree** direction. The width of the claim on each side of the centerline of the claim is 300 feet. The general course of the lode or vein, as near as can be determined, is northwest-southeast.

The direction and distance from the location monument of the claim where the notice of location is posted to a natural object or permanent monument as will identify the claim is as follows, to wit: the location monument of said claim is located approximately 21890 feet in a 268.31 degree direction from the NW corner of Section 31, T10N, R10E, located at latitude and longitude of (34.174289°, -111.378104°).

7. The adjoining claims/sites are: MINC 17, MINC 18, MINC 23,

8. Claimant/Locator:
Gold Express Mines Inc.
412 1st Street
Wallace, ID 83873

9. Agent: Gregory Schiffrin

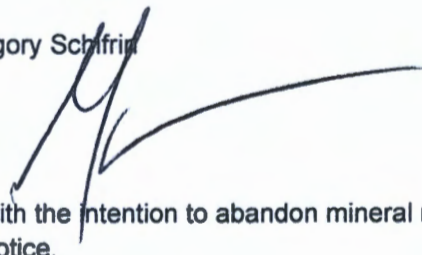

10. This amended certificate of location is not placed with the intention to abandon mineral rights from the original location but to amend certificate and location notice.

Affidavit of Agent

I, **Gregory Schiffrin**, do solemnly swear that I am a citizen of the United States of America, that I am the authorized agent of the locator Gold Express Mines Inc., and that I am acquainted with the mining ground described in this notice of location called the **MINC 24** Lode claim or site; that the ground and claim/site described has not, to the best of my knowledge and belief, been previously located according to the laws of the United States and this state, or if so located, that it has been abandoned or forfeited by reason of the failure of such former locators(s) to comply in respect with the requirements of said laws.

Agent State of Idaho, County of Bonner

Subscribed and sworn to (or affirmed) before me This 30th day of December, 2020

Notary Public or County Recorder My Commission Expires _____

RECEIVED
BULLY STATE OFFICE
2021 JAN -14 A 8:20
PHOENIX, ARIZONA

~~~~~  
Jamie L. Meichtry  
Notary Public State of Idaho  
Commission # 65683  
My Commission Expires 06/01/21  
~~~~~

AMC462606

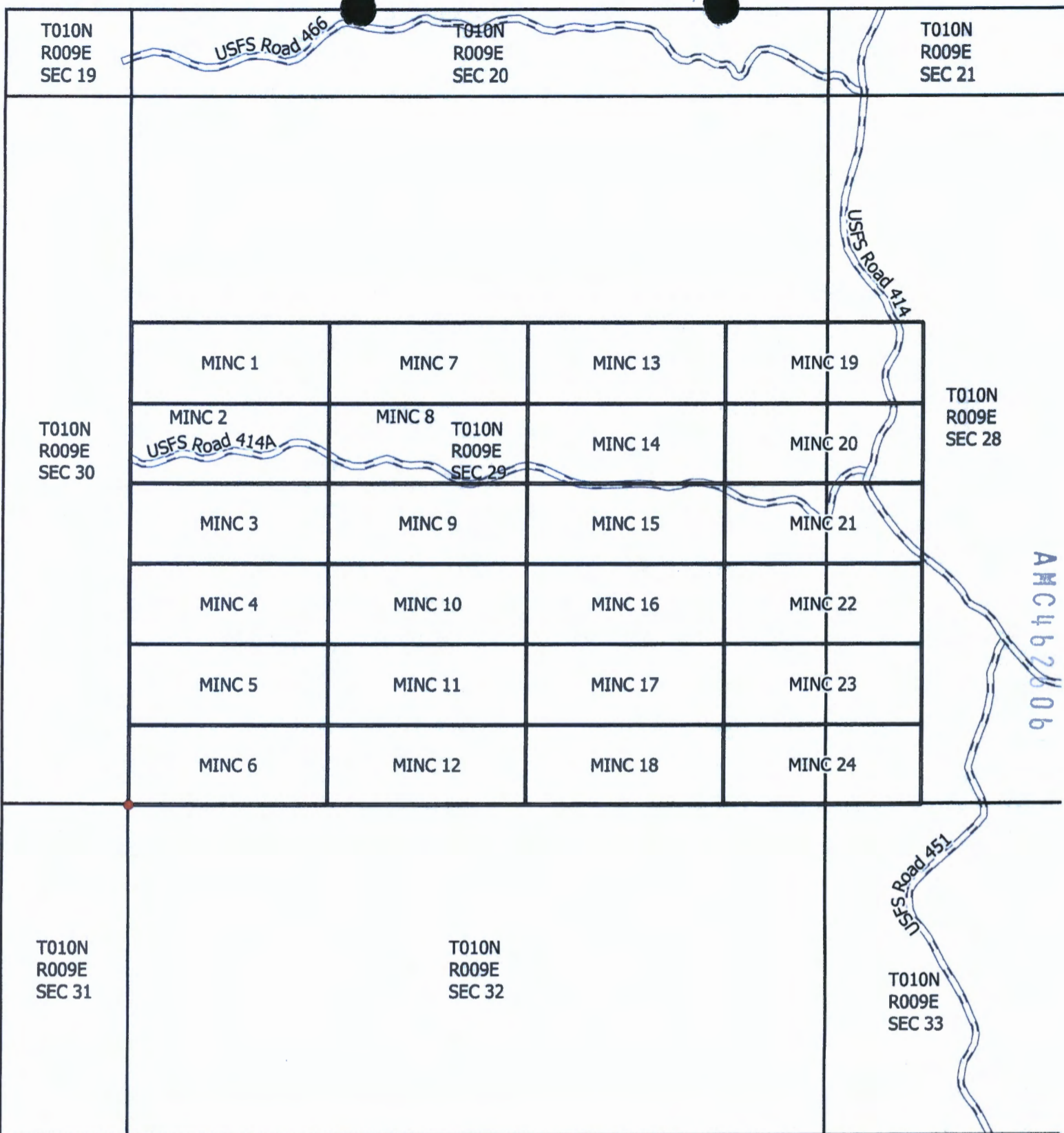

0 250 500 750 m

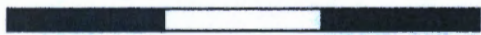

Roads

Road, Not Maintained for Passenger Car

MINC Mining Claims



MINC Lode Mining Claims



JOSH WHITE, P.GEO

FIGURE 1

12/30/2020

BLM Map

Gila County, Arizona

RECEIVED
 BLM AZ STATE OFFICE
 2021 JAN -4 A 8:20
 PHOENIX, ARIZONA



LR2000 Internal

CR Geographic Report with Land

Download User Guide (pdf)

Purpose: This report produces a geographic listing of case information based on retrieval by Meridian/Township/Range. This report format will display the case type, case disposition, meridian, township, range, section, survey type, survey number, surface management agency, pending actions, serial number, and total case-acres.

To refresh the query, do a **Ctrl-R**. It resets the page and clears any criteria fields that may have entries.



No Results

The specified criteria didn't result in any data. This is often caused by applying filters and/or selection steps that are too restrictive or that contain incorrect values. Please check your analysis filters and selection steps, and try again. The filters or selection steps currently being applied are shown below.

Filters

Disposition is equal to **AUTHORIZED, CANCELLED, EXPIRED, PENDING, REJECTED, RELINQUISHED, WITHDRAWN**
and Meridian Township Range Section is equal to **14 0100N 0090E 028**
and Admin State is equal to **AZ**

Return - Refresh



LR2000 Internal

CR Geographic Report with Land

Download User Guide (pdf)

Purpose: This report produces a geographic listing of case information based on retrieval by Meridian/Township/Range. This report format will display the case type, case disposition, meridian, township, range, section, survey type, survey number, surface management agency, pending actions, serial number, and total case acres.

To refresh the query, do a **Ctrl-R**. It resets the page and clears any criteria fields that may have entries.



No Results

The specified criteria didn't result in any data. This is often caused by applying filters and/or selection steps that are too restrictive or that contain incorrect values. Please check your analysis filters and selection steps, and try again. The filters or selection steps currently being applied are shown below.

Filters

Disposition is equal to **AUTHORIZED, CANCELLED, EXPIRED, PENDING, REJECTED, RELINQUISHED, WITHDRAWN**
and Meridian Township Range Section is equal to **14 0100N 0090E 029**
and Admin State is equal to **AZ**

Return - Refresh



LR2000 Internal

CR Geographic Report with Land

Download User Guide (pdf)

Purpose: This report produces a geographic listing of case information based on retrieval by Meridian/Township/Range. This report format will display the case type, case disposition, meridian, township, range, section, survey type, survey number, surface management agency, pending actions, serial number, and total case acres.

To refresh the query, do a **Ctrl-R**. It resets the page and clears any criteria fields that may have entries.



No Results

The specified criteria didn't result in any data. This is often caused by applying filters and/or selection steps that are too restrictive or that contain incorrect values. Please check your analysis filters and selection steps, and try again. The filters or selection steps currently being applied are shown below.

Filters

Disposition is equal to **AUTHORIZED, CANCELLED, EXPIRED, PENDING, REJECTED, RELINQUISHED, WITHDRAWN**
and Meridian Township Range Section is equal to **14 0100N 0090E 032**
and Admin State is equal to **AZ**

Return - Refresh



LR2000 Internal

CR Geographic Report with Land

[Download User Guide \(pdf\)](#)

Purpose: This report produces a geographic listing of case information based on retrieval by Meridian/Township/Range. This report format will display the case type, case disposition, meridian, township, range, section, survey type, survey number, surface management agency, pending actions, serial number, and total case acres.

To refresh the query, do a **Ctrl-R**. It resets the page and clears any criteria fields that may have entries.



No Results

The specified criteria didn't result in any data. This is often caused by applying filters and/or selection steps that are too restrictive or that contain incorrect values. Please check your analysis filters and selection steps, and try again. The filters or selection steps currently being applied are shown below.

Filters

Disposition is equal to **AUTHORIZED, CANCELLED, EXPIRED, PENDING, REJECTED, RELINQUISHED, WITHDRAWN**
and Meridian Township Range Section is equal to **14 0100N 0090E 033**
and Admin State is equal to **AZ**

[Return - Refresh](#)



LR2000 Internal

CR Geographic Report with Land

[Download User Guide \(pdf\)](#)

Purpose: This report produces a geographic listing of case information based on retrieval by Meridian/Township/Range. This report format will display the case type, case disposition, meridian, township, range, section, survey type, survey number, surface management agency, pending actions, serial number, and total case acres.

To refresh the query, do a **Ctrl-R**. It resets the page and clears any criteria fields that may have entries.



No Results

The specified criteria didn't result in any data. This is often caused by applying filters and/or selection steps that are too restrictive or that contain incorrect values. Please check your analysis filters and selection steps, and try again. The filters or selection steps currently being applied are shown below.

Filters

Disposition is equal to **AUTHORIZED, CANCELLED, EXPIRED, PENDING, REJECTED, RELINQUISHED, WITHDRAWN**
and Meridian Township Range Section is equal to **14 0100N 0090E 035**
and Admin State is equal to **AZ**

[Return - Refresh](#)



LR2000 Internal

CR Geographic Report with Land

Download User Guide (pdf)

Purpose: This report produces a geographic listing of case information based on retrieval by Meridian/Township/Range. This report format will display the case type, case disposition, meridian, township, range, section, survey type, survey number, surface management agency, pending actions, serial number, and total case acres.

To refresh the query, do a **Ctrl-R**. It resets the page and clears any criteria fields that may have entries.



No Results

The specified criteria didn't result in any data. This is often caused by applying filters and/or selection steps that are too restrictive or that contain incorrect values. Please check your analysis filters and selection steps, and try again. The filters or selection steps currently being applied are shown below.

Filters

Disposition is equal to **AUTHORIZED, CANCELLED, EXPIRED, PENDING, REJECTED, RELINQUISHED, WITHDRAWN**
and Meridian Township Range Section is equal to **14 0090N 0090E 002**
and Admin State is equal to **AZ**

Return - Refresh



LR2000 Internal

CR Geographic Report with Land

[Download User Guide \(pdf\)](#)

Purpose: This report produces a geographic listing of case information based on retrieval by Meridian/Township/Range. This report format will display the case type, case disposition, meridian, township, range, section, survey type, survey number, surface management agency, pending actions, serial number, and total case acres.

To refresh the query, do a **Ctrl-R**. It resets the page and clears any criteria fields that may have entries.



No Results

The specified criteria didn't result in any data. This is often caused by applying filters and/or selection steps that are too restrictive or that contain incorrect values. Please check your analysis filters and selection steps, and try again. The filters or selection steps currently being applied are shown below.

Filters

Disposition is equal to **AUTHORIZED, CANCELLED, EXPIRED, PENDING, REJECTED, RELINQUISHED, WITHDRAWN**
and Meridian Township Range Section is equal to **14 0090N 0090E 003**
and Admin State is equal to **AZ**

[Return - Refresh](#)

Express

RECEIVED
BLM AZ STATE OFFICE
2021 JAN -4 A 8 21
PHOENIX, ARIZONA

To reuse, cover or mark through any previous shipping information.

ORIGIN ID: COEA (208) 263-4211
LASZLO
SANDPOINT PACKNSHIP
105 VERMEER DR STE 2
PONDERAY, ID 83852
UNITED STATES US

SHIP DATE: 30DEC20
ACTWGT: 1.00 LB
CAD: 114826473/WSX13600
BILL SENDER

TO BLM AZ STATE OFFICE
BUREAU OF LAND MANAGEMENT
1 N CENTRAL AVE STE 800

PHOENIX AZ 85004

(602) 417-9200 REF:
THU: PKG ID: 70120 DEPT:
PS: REPT:



Reusable

TRK# 7820 8027 4840
0201

THU - 31 DEC 10:30A
PRIORITY OVERNIGHT

XH ZSYA

85004
AZ-US PHX



RT 278 1 C
ST 1.2 10:30 4840
12.31

UPS SEE NOTICE ON REMARKS regarding UPS Terms, and notice of limitation of liability. Where allowed by law, shipper authorizes UPS to act as forwarding agent for export control and customs purposes. If exported from the US, shipper certifies that the commodity, technology or software were exported from the US in accordance with the Export Administration Regulations. Shipment contrary to law is prohibited. SMD 8 0120

Align bottom of peel-and-stick airbill or pouch here.